FOR
WINE.
FINDLATER'S

The Irish Times

CITY EDITION

PRICE TWOPENCE. DUBLIN, TUESDAY, NOVEMBER 3, 1936. VOL. LXXVIII. NO. 24,748.

Leabharlann Náisiúnta
NATIONAL LIBRARY
NOV 1936
IRELAND
Náisiúnta

DRESS WELL AT LESS COST
PULLAR'S
THE CLEANERS
122 STEPHEN'S GREEN,
'PHONE 51233. DUBLIN.

VIENNA BREAD
FRESH,
CRISP,
DELICIOUS
D.B.C.
35 ST. STEPHEN'S GREEN 'Phone 61462.
and RATHMINES ROAD.

BROADCASTING—PAGE 4

Births, Marriages, and Deaths (which in all cases must be authenticated), 3 lines, 2/6; each additional line, 1/0.

Irish Times' Phone Numbers.—Dublin—23062; Cork—1506; Limerick—472; Belfast—21787; London—Central 4350; Belfast Office—13 Donegall Street; London Office—59 Fleet Street.

ROLL OF HONOUR.
IN MEMORIAM.
1914-1918.

MERCIER—In undying memory of my beloved brother, Herbert Bennerhassett Mercier, Lieutenant, R.A.F., 55th Squadron Independent Air Force, killed in action on November 3rd, 1918.

MERCIER—In loving memory of Herbert Bennerhassett Mercier, 55th Squadron Royal Air Force, formerly Second Lieutenant Royal Irish Rifles, killed in action on 3rd November, 1918.

BIRTHS.

HILTON—October 27, 1936, at Hatch street Nursing Home, to Mr. and Mrs. Alan W. Hilton, Stradbrook, Blackrock, a son.

LESLIE—October 31, 1936, at Bahia Blanca, Argentina, to Isobel (nee Edison), wife of Richard W. Leslie, a son. (By cable.)

WOULFE—October 27, 1936, at Leinster Nursing Home, Dublin, to Doctor and Mrs. Woulfe, Grove House, Bruff, a daughter (Malvena Gerardine).

SILVER WEDDING.

SHEPPARD and POPHAM—November 1 1911, at St. Finbarr's Cathedral, Cork, by Rev. Canon O'Grady, Bantry, assisted by the Rev. T. E. Popham (brother of the bride), John Ashton Sheppard, son of the late Captain Henry Sheppard (67th Regiment) of Clifton, Shiburne, King's County, to Alice Stewart, only daughter of the late Thomas Popham, M.D., Bantry.

DEATHS.

McDONNELL—November 2, 1936, at her residence, 123 Morehampton road, Donnybrook, Julia, widow of the late Patrick McDonnell, J.P., of Tobberpatrick, Strokestown, County Roscommon, daughter of the late George Lecky Mills, of Cherryfield, County Roscommon. R.I.P. Funeral private No flowers, by request.

MORROW—November 1, 1936, at Fintragh, Killybegs, Ephraim Robert (Bertie), dearly-loved eldest son of the late Ephraim Morrow and Mrs. Morrow.

STEPHENS—October 31, 1936, at Berea, Sillerman road, Donnybrook, Dublin, Jane Elizabeth, widow of the late Charles Stephens. Funeral strictly private.

ANNOUNCEMENTS received late for this Column will be found on Page 6.

ACKNOWLEDGMENT.

Mr. and Mrs. P. Cullen and family, 2 Home Ville, Rathmines road, desire to sincerely thank all those who, by Mass cards, letters, etc., sympathised with them in their recent bereavement, and ask all to accept this in grateful acknowledgment.

IN MEMORIAM.

CARROLL—Sixth Anniversary—In sad and loving memory of my dear son, Patrick Joseph (Paddy) Carroll, aged 17, of 5 George's avenue, Backrock, County Dublin, who died in Monkstown Hospital on November 2, 1930, as the result of an accident on the hock road, Booterstown, County Dublin, also my husband, Thomas Carroll, died on March 2nd, 1919. "In Thee, O Lord, have I hoped, let me never be confounded."

RHODES—Fifth Anniversary—In ever-loving memory of my dear husband, Richard F. Rhodes, who passed peacefully away on the 3rd November, 1931.

"Not gone from memory, not gone from love,
But gone to the Father's Home above."

Inserted by his loving wife.

RHODES—Fifth Anniversary—In ever-loving memory of my father, Richard Frederick Rhodes, who passed away on November 3rd, 1931.—Sam.

SMITH—In fond and loving memory of my dear sister, Susan E., called Home on 3rd November, 1935, at 15 Villiers road, Rathgar. "Safe in the arms of Jesus." Inserted by her loving brother, Frank.

SMITH—In loving memory of Aunt Susan, called Home on November 3rd, 1935, at 15 Villiers road, Rathgar. "Peace, perfect peace."—Daisy.

'Phone—61276. NICHOLS, Estbd. 1814.
COMPLETE FUNERAL FURNISHERS.
LOMBARD STREET (WESTLAND ROW),
Coffins, Horse and Motor Funerals, etc.
PRIVATE MORTUARY.

1832 FUNERAL REQUISITES OF EVERY DESCRIPTION. 1936
WALLER,
DENZILLE STREET (Re-named Fenian street),
MERRION SQUARE.
PRIVATE MORTUARY.
DAIMLER MOTOR HEARSES AND CARS.
'Phone—61275. Wires—"Undertaker, Dublin."

MILLER AND CO., LTD., BRAY
FUNERAL DIRECTORS, Superior Motor Hearses.
'Phone—Bray 117. Wires—"Collier, Bray."

Ramsay's Wreaths Floral Designs
Telegrams: Violets, Dublin.
Telephone 43674.
50 NASSAU STREET.
Florists to H.M. the King.
Prompt Despatch. Fresh Flowers.
Nurseries, Ballsbridge.

SHIPPING.

INDIA AND CEYLON
BY ELLERMAN'S
CITY & HALL LINES.
BOMBAY £40, COLOMBO £41, CALCUTTA £45.

	L'pool.	M'ille.	Destination
City of Venice	Nov. 7	Nov. 14	Karachi & Bombay
City of Baroda	Nov. 11	—	Colombo & Calcutta
City of Hongkong	Dec. 1	Dec. 16	Bombay & Karachi
City of Cairo	Jan. 15	—	Colombo & Calcutta
*City of Benares	Jan. 23	Jan. 29	Bombay & Karachi

*NEW STEAMER NOW ON MAIDEN VOYAGE.
(b) Calls Madras.

SOUTH AFRICA.
BY ELLERMAN & BUCKNALL LINE.
City of Pretoria | Nov 14 | London | C.Town, P. Elizabeth
City of Exeter | Dec. 12 | via | Beth, E. London,
City of Nagpur | Jan. 9 | Madeira to | Natal, Mauritius
LONDON, 104-6 Leadenhall St., E.C.3. Tel. Ave. 9340
LIVERPOOL, Tower Building. " Cent. 5840
GLASGOW, 75 Bothwell Street " Cent. 9222
Sailings subject to alteration without notice.

AUSTRALIA via Malta, Port Said, and Colombo.
ABERDEEN & COMMONWEALTH LINE.
One Class only. Fares £38 to £58.
Apply Cunard White Star, Ltd., 6 Lower Abbey Street, Dublin, or 2 Australia House, Strand, London, W.C.2.

Canadian Pacific
CANADA — U.S.A.
FROM BELFAST
TO QUEBEC AND MONTREAL.
DUCHESS OF ATHOLL ....Nov. 6
DUCHESS OF BEDFORD.....Nov. 14
FROM LIVERPOOL
TO QUEBEC AND MONTREAL.
DUCHESS OF ATHOLL ....Nov 6
DUCHESS OF BEDFORD.....Nov. 12
Regular Sailings also from Southampton, Greenock, London, etc.
When travelling always carry Canadian Pacific Express Travellers' Cheques.
For further particulars, your Local Agent, or Canadian Pacific, 44 Dawson Street, Dublin, C.2 ('Phone—Dublin 44408), or 24 Donegall Place, Belfast.

ANCHOR LINE
TO NEW YORK.
FROM BELFAST AND DERRY
*Caledonia .....Nov. 14 *Transylvania ...Dec. 12
Cameronia ....Nov. 28 Cameronia .....Dec. 26
*Calls Boston
Anchor Line, General Agents.
C.P.R., 44 Dawson St., Dublin

PRIVATE LOANS FROM £20 UPWARDS
CENTRAL TRUST LTD.,
17 CLARE STREET, DUBLIN.

MISCELLANEOUS.

ROBERT H. HATTON, Landscape, Churchtown, Dublin, hereby gives notice that he has not given any person permission to pledge his credit, and will not be responsible for debts contracted without his authority in writing.

WHEN visiting Kingstown call at McKEOWN'S, The Corner Shop, for Tamilese Tea.

AT Glenageary—Two Modern Detached Houses for Sale, now ready for decoration; going cheap for prompt sale.—M 1744, this office.

DUBLIN-LONDON by air. 'Phone Clondalkin 89 Irish Sea Airways Baldonnell, Co Dublin.

JOHN C. PARKES and Sons, Ltd., Coombe, Dublin | GALVANISED BARBED WIRE, FENCING WIRES, BAR IRON.

BOOTH BROS., South King street, as practical Engineers, can advise their clients the best Appliances for all Engineering purposes.

BROOKS, THOMAS AND CO., LTD., DUBLIN | ALUMINIUM WARE, ENAMELLED WARE, PYREX OVENWARE, TABLE CUTLERY.

ANNE LYNCH'S TEAS.

SEALES SHIRTS.
"TOPPING, can't be beaten," is the invariable remark made by men who have tried them. Have a sample made to your measure and experience real comfort and satisfaction.—27 Westmoreland street, Dublin.

NEW LOUNGE NOW OPEN
RED BANK RESTAURANT.
OPEN SUNDAYS—1 to 9 p.m.

"GOFF'S" PROPERTY SALES. | AUCTIONS, VALUATIONS, LETTINGS. ROBERT J. GOFF and CO., Ltd., Auctioneers to Royal Dublin Society, 61 LOWER MOUNT STREET, DUBLIN. 'Phone 61251.

NORTON'S 4 HENRY ST., DUBLIN. | WEDDING PRESENTS and HOUSEHOLD GOODS.

MODERN FURNITURE. | Leixlip Woodworking Co., 23 Kingram Lane, Off Fitzwilliam Place.

ATTENTION!
THE "Capital" Tea (Reg.). See display at 3 St. Stephen's Green this week.

THOMPSON'S, 12 NASSAU STREET, DUBLIN. All classes of Cutlery Sharpened and Repaired. Quick Service. Moderate Charges.

BRITISH AND FOREIGN CEMENTS. Keene's and Mastic Cement, Medusa White Cement. THOS. DOCKRELL, SONS & CO., LTD., DUBLIN.

TULLAMORE—The "Irish Times," the "Weekly Irish Times" and the "Irish Field" can be had at 7.30 o'clock each morning from Mr. M. F. GORRY, Harbour street.

BROWNE AND NOLAN, LTD., 41 & 42 NASSAU ST | EVERYTHING FOR THE ARTIST AND STUDENT IN OUR ART DEPT.

HOWSON SANITARY EARTHENWARE.
Latest Designs.

BAXENDALE and Co., Ltd., Capel St., Dublin.

DIAMOND Rings, superb quality; Diamond Wrist Watches, 4 Pianos, Accordions, Violins, Banjos, Fur Coats, Antique Silver, China Cabinets, Zeiss Field Glasses, Zeiss Cameras, selling at Garland's, 8 Merchant's quay, on Wednesday evening, from Weldon's First-class Pawn Office, 85 Marlborough street.

DORIN'S RESTAURANT, 138 STEPHEN'S GREEN.—ALL FOOD IS THE BEST PROCURABLE.

LEGAL NOTICES.

NOTICE OF CHARITABLE BEQUESTS.
In the Goods of
REBECCA TERESA CODD, late of The Grange, Mountmellick, County of Leix, Widow, Deceased, who died on the 2nd day of August, 1936.

Notice is hereby given, pursuant to the Statute 30 and 31 Vic., Cap. 84, S.19, that the above-named Deceased, by her Will dated the 26th day of May, 1936, appointed George Augustus King-Magee, of Erin-Lodge, Mountmellick, County of Leix, Secretary, and Robert Stanley Stokes, of 36 College Green, Dublin, Chartered Accountant, Executors thereof, and thereby bequeathed:—

£100 to the Superior for the time being of Mount Saint Joseph's Abbey, Roscrea, the sum of £100 to be expended in having Masses offered up for the repose of her soul, said Masses to be celebrated in public in a Roman Catholic Church or Chapel in Ireland.

To the Provincial for the time being of the Jesuit Order in Ireland for the use of the Jesuit College at Emo Park, Queen's County, free of legacy duty, the five oak bookcases, together with the books therein, which were presented to Francis Codd, father of deceased's husband, in the year 1850.

To the said Provincial, free of legacy duty, the silver tray upon which is engraved the purpose of the said presentation, and also the marble bust of the said Francis Codd.

To the said Provincial for the use of the Jesuit College at Emo Park, Queen's County, the water colour portrait of Francis Codd holding a book in his hands, and also portrait of deceased's husband, Eugene Francis Codd, painted by herself, and also her own portrait in French pastel by Gounouf said legacy to be free of Legacy Duty.

To the said Provincial for the use of the said College at Emo Park, Queen's County, if he cares to accept same, the mahogany bookcase in the study, together with the books therein, and also the music cabinet and the contents thereof, together with all other music manuscript and printed and bound books of music in her possession, which articles she also bequeathed free of Legacy Duty.

And Probate of the said Will was on the 26th day of October, 1936, granted to the said George Augustus King-Magee and the said Robert Stanley Stokes, out of the Principal Registry of the High Court of Justice, Probate, in Saorstat Eireann.

Dated this 27th day of October, 1936.
EDWARD & GEORGE STAPLETON,
Solicitors for the said Executors,
29 Molesworth street, Dublin.

To the Commissioners of Charitable Donations and Bequests in Saorstat Eireann, and to all concerned.

Pursuant to an Order of the High Court of Justice, Saorstat Eireann, made in a Suit,
THE ROYAL BANK OF IRELAND, LIMITED, Plaintiffs,
FRANCIS JOSEPH WHELAN, Defendant,

All persons claiming to be Incumbrancers affecting the Interest of the Defendant in the Dwelling-house, Shop, Yard, Out-offices and Premises, situate in the Town and Parish of Ballydowney, Barony of Clandonagh and County of Leix, held under lease dated 7th June, 1923, from Daniel Quigley to James R. Bolger, are to enter and prove their claims at the Central Office of the High Court of Justice, Four Courts, Dublin, on or before the 13th day of November, 1936, or in default thereof they will be peremptorily excluded from the benefit of the said Order.

Every such Incumbrancer holding any security is to produce the same at the Examiner's Office of the said Court on the 18th day of November, 1936, at eleven of the clock in the forenoon, being the time appointed for adjudicating on the claims.

Dated this 13th day of October, 1936.
THOMAS E. B. ADDERLEY, Examiner.
T. A. W. REDMOND, Solicitor for Plaintiffs, 3/4 Foster place, Dublin.

MONEYLENDERS ACT, 1933.
Take Notice that I, DIANA GRIFFIN, intend to apply to the District Court No. 1, Inns quay, Dublin, on 13th day of November, 1936, at 2 p.m. for a Certificate under Section 6 of the Moneylenders Act, 1933, authorising the grant to me of a Moneylenders Licence to carry on business as a Moneylender at 27 Home Farm road, Dublin, under the name of MAURICE GRIFFIN and DIANA GRIFFIN.
Dated this 30th day of October, 1936.
DIANA GRIFFIN, Applicant.

MONEYLENDERS ACT, 1933.
Take Notice that I, MAURICE GRIFFIN, intend to apply to the District Court No. 1, Inns quay, Dublin, on 13th day of November, 1936, at 2 p.m. for a Certificate under Section 6 of the Moneylenders Act, 1933, authorising the grant to me of a Moneylenders Licence to carry on business as a Moneylender at 27 Home Farm road, Dublin, under the name of MAURICE GRIFFIN and DIANA GRIFFIN.
Dated this 30th day of October, 1936.
MAURICE GRIFFIN, Applicant.

LOANS BY POST DAILY
To any part of Ireland. With or Without Security. Strictly Private and Confidential.
M. BOLAND
68 Charlemont St., Dublin
(Old Established Firm). 'Phone 51725.

BELFAST READERS.
The Irish Times is due to arrive in Belfast at 9.10 a.m. If it is not delivered within a reasonable time please communicate with our Branch Office, 13 Donegall street.
Telephone—Belfast 21787.

FOR SENDING ABROAD TO FRIENDS, the best Irish Paper is the "WEEKLY IRISH TIMES." Price Twopence.

MISCELLANEOUS.

MAKE it a Morris 5-Cwt. Delivery Van. The price? £155. O.P.F. Budget Plan Terms extended—G. A. BRITTAIN, LTD., Morris Assembly Works, Portobello, Dublin.

DE LUXE FORD—10 H.P.
CHALLENGES Other Car Values. A demonstration run will convince. Deferred payments arranged. £180 ex works. Call, 'phone or write to the
SMITHFIELD MOTOR CO., LTD.
Smithfield, Dublin. 'Phone 22321 (5 lines).

MILK ROUND WANTED
Replies treated in confidence.
Box M 1712, this office.

MATTRESSES CAREFULLY TEASED AND RE-MADE.
RICHMOND INSTITUTION FOR THE BLIND,
41 UPPER O'CONNELL STREET, DUBLIN.

THE BEST WEEK-END PAPER FOR DUBLIN People the "WEEKLY IRISH TIMES." Last Edition on Sale every Saturday Morning. Price Twopence

OWN A DEPENDABLE AUSTIN
ORDER NOW
LINCOLN and NOLAN, LTD.,
57/58 LR. BAGGOT STREET, DUBLIN
'Phone 61943-4-5. Tgms: Lincolan, Dublin

MERRION HALL
Lower Merrion Street
SPECIAL WEEK-NIGHT SERVICES
8 p.m.
MR. VICTOR CIREL
OF CARDIFF
Subject To-night:—
"The Downfall of an Ancient City."
YOU will be Welcome.
Bright Singing from 7.30 p.m.

CARROLL'S
AUTUMN SALE
SHEAVES OF GOLDEN BARGAINS
ALL PRICES MOWN DOWN
HARVEST THESE BARGAINS WHILST THE OPPORTUNITY IS RIPE

One Hundred BEDROOM SUITES
6 Guineas to 40 Guineas
THREE SPECIALS.
No. 1—4ft. Oak Suite. Full-size Dressing Chest and Tallboy Chest. List price, £11 15s. 0d. £9 15 0
No. 2—4ft. Walnut Suite. Full double size sunk-centre Dressing Chest and Tall Cupboard Chest. List price, £15 15s. 0d. £11 15 0
No. 3—4ft. Mahogany Suite, beautifully made and finished. List price, £39 10s. 0d. For £29 10 0

One Hundred BEDSTEADS
IN OAK—MAHOGANY—WALNUT.
FOUR SPECIALS.
No. 1—4ft. Oak Bed, with 4-ply w/w. and Fibre Mattress. For 57/6
No. 2—Full-size Oak Bed, complete with 4-ply w/w. Fibre, Feather Bolster, and 2 Pillows. 78/6
No. 3—Full-size Walnut Veneer Bedstead, with 4-ply w/w. and Hair Mattress. £6 18 6
No. 4—4ft. 0in. Mahogany Bed, with Spring and Patent "Restonia" Sprung Mattress. £10 18 6

CARPETS. Tremendous Variety in all sizes and qualities.
FIVE SPECIAL OFFERS.
No. 1—Axminster Carpet, 9 x 12, in lovely modern designs. £3 3 0
Smaller sizes at proportionate prices.
No. 2—Fine Quality Axminster Carpet, fine pile, variety of handsome patterns. Size 9 x 12, £5 5 0
or smaller sizes.
No 3—A limited number of extra quality Axminster Carpets, in 9 x 12 size. To-day's price, £5 18 6. Clearing for £4 10 0
No. 4—Stair Carpet, 18", 1/9 per yard. 22½" 2/3 " "
Other qualities from 2/11 to 5/6.
No. 5—Huge pile of Hearth Rugs, 4/11 to 21/- each.

DINING ROOM SUITES
In Oak, Walnut or Mahogany
FOUR SPECIAL OFFERS.
No. 1—Oak Set, comprising 5 x 3 Draw Table, 4ft. Oak Sideboard with 2 drawers and shelved cupboards, 4 Chairs, loose seats. Special Price for Set £9 15 0
No. 2—Splendid value—Oak Set, as above, but superior finish and style. £12 18 6
No. 3—Modern Walnut Dining Suite, beautifully figured Panel Back Chairs. List price for set, £36 10 0. Selling for... £25 15 0
No. 4—Massive Mahogany Set, similar in style to above. A fine value lot for..... £24 10 0

One Hundred SETTEE SUITES and EASY CHAIRS
FOUR SPECIALS.
No. 1—Three-piece Suite in Velour, pleasing designs, strongly made. £7 15 0
No. 2—Three-piece Suite in Rexine, loose sprung cushions £10 18 6
No. 3—Very fine Suite in Tapestry, original design. Was £19 19s. 0d. £15 15 0
No. 4—Beautifully made Suite in Tapestry, loose feather cushions. Listed at £27 10s. 0d. £23 15 0
Bed Settee Suites, from £15 15 0

Fireside Chairs ..... 18/6 to 65/-
Arm Chairs, 28/6, 32/6, 39/6, to £7 15/-
Framed Mirrors in s/c. Brass or Chromium ..... 25/- to 35/-
Occasional Tables ..... 21/- to 85/-
Curbs, Companions, etc., etc.

EDWARD CARROLL & CO., LTD., 23/24 Bachelor's Walk, DUBLIN

HOTELS AND HOLIDAY RESORTS.

THE DOLPHIN HOTEL & RESTAURANT, LTD.,
ESSEX STREET
(OFF PARLIAMENT STREET).
LUNCH. Table d'Hôte 2/6
DINNER. Table d'Hôte 5/-
BED and BREAKFAST 7/6
Separate Tables Fully Licensed.
Central Position. 2 minutes' walk from Dublin Castle. Wedding Breakfasts a Speciality. Telegrams: Dolphin Dublin. 'Phone 21605.

ROYAL MARINE HOTEL,
DUN LAOGHAIRE (KINGSTOWN).
OPPOSITE MAIL BOAT PIER AND RAIL TERMINUS.
SPECIAL WINTER RATES FOR RESIDENTS.
All Rooms H. and C. Water. Elevator. Baths (Hot Salt Water and Steam) adjacent. Steam-heated Lounges. Garages.
WEDDING BREAKFASTS. PRIVATE DINNERS. DANCES CATERED FOR.
'Phone—180 (4 lines). Wire—"Comfort." Booklet Free.

GRESHAM HOUSE,
DUN LAOGHAIRE.
PRIVATE HOTEL. Adjoining Royal Marine Hotel.
MODERATE TARIFF. Apply MANAGERESS.

LONDON.
REDUCED RATES.
IMPERIAL HOTEL,
9/6 RUSSELL SQUARE, LONDON 8/3
All single rooms fitted CENTRAL HEATING and Hot and Cold Water. Bath and full Breakfast 9/6. Double Room, as above, with bath and full Table d'hôte Breakfast, per person, 5/3.

HOWARD HOTEL, NORFOLK ST., STRAND, LONDON. Up to date in every respect. Each room has either private bathroom or running water, central heating and telephone. First-class restaurant and grill. Very central, most moderate charges. From 10/6 single and 17/6 double, including breakfast. Tel.: Temple Bar, 4400. Wires: "HOWDOTEL, London."

LONDON—DEAN HOTEL, Oxford st., W. Centre Shops, Theatres. Room, bfk., bath, attendance. Single room fr. 8/6, Double fr. 16/-; b. and c. water all rooms. 'Grams: "Teldeanho, Rath." London.

RITZ COURT HOTEL, Leinster-sq., W.2. Rus'g R.c. water in every rm. Bed, Bath, Breakfast, 6/-; double, 11/-; Dinner, 2/6. Mod. resid. terms.

BOARDING AND HOTELS.

CARVILL'S Atlantis Hotel, 9 Lord Nelson street, Liverpool—Good Accommodation; terms moderate. 26 13

HOTEL St. Albans, Sandycove Promenade, Dun Laoghaire; exceptionally comfortable and quiet; free garage; one or two vacancies, at special terms, for business or professional gentlemen. 12 3

BRAY HEAD HOTEL, BRAY.
IDEAL SITUATION, FACING SEA.
A.A. and R.I.A.C. APPOINTMENTS.
For terms apply
BETHELL HOTELS CO., LTD.

Great care is taken that Advertisements in all parts of this Paper appear Correctly, but no liability is taken for any Error in or Omission of any Advertisement, and the Proprietors Reserve the Right to Omit or Alter any Advertisement, no matter where or by whom accepted.

SCALE OF CHARGES FOR SMALL CLASSIFIED ADVERTISEMENTS.
12 Words or under, 1/-.
Every Succeeding Word, One Penny.
4 Consecutive insertions FOR Price of 3
When Prepaid.
This Concession does not apply to Advertisements set in display form or placed contrary to our classification.
Box Office address counts as three words if replies are to be called for at Head Office, or if they are to be sent by post or called for at any Branch Office as four words. Postage extra. Replies can be obtained on presentation of ticket between the following hours:—Monday to Friday, 9 a.m. to 6.30 p.m.; Saturday, 9 a.m. to 6 p.m. At no other time can letters be given out.
Advertisements not prepaid are charged for at a minimum of 5/- per insertion.
Publication of these Advertisements is not guaranteed on any particular day.
As letters addressed to initials or to Christian or fictitious names at a Post Office will not be dealt with, but immediately sent to Dead Letter Office, Advertisements with such addresses will not be inserted.
TRADE AND "MATRIMONIAL" ADVERTISEMENTS IN THESE COLUMNS 1/- PER LINE.
Money Orders, Notes, ORIGINAL Testimonials or other Documents should not be enclosed with replies to Advertisements.
The Reply Boxes not being intended for Trade Lists, Circulars or Samples, envelopes containing same will not be delivered, and no responsibility is undertaken for accidents, omissions or mistakes.
IRISH TIMES, LTD.,
WESTMORELAND STREET, DUBLIN.
'PHONE 23062.
BRANCH OFFICES:
RATHMINES—Castlewood avenue.
BELFAST—13 Donegall street ..... 'Phone 21787
CORK—15 Cook street ..... Cork 1506
LIMERICK—6 William street ..... 'Phone 472
LONDON—29 Fleet street, E.C.4 ...Central 4350
MANCHESTER—Winter's Buildings, 20 St. Ann street ..... Blackfriars 6343

LOST AND FOUND.

BANK Lodgment Book Lost between Clonskeagh and Rathfarnham.—18 Vergemont Park, Clonskeagh.

GOLD Wristlet Watch Lost within ten days. Reward, 33 Castlewood avenue, Rathmines. 2 E

LEATHER COATS 3 Gns.
You will find your exact size in Leather Coats in the splendid selection available at Elverys. These coats are made from selected skins, and have the cut and style that stamps them as the work of specialists. All sizes. In chocolate, navy and black. Price 3 gns. Super Selected at 4 gns. each.
DUBLIN | CORK
Elverys
O'Connell st. and Nassau st., Dublin; Patrick street, Cork.

VARD
Established over 20 years as Expert Furriers
LUXURIOUS FURS! KEEN PRICES
Our Windows display a variety of Furs made by Expert Craftsmen from guaranteed selected Skins.
REMODELLING A SPECIALITY.
Every Garment is made on the premises under the personal supervision of Mr. Vard (Duty Free).
8 GRAFTON ST., DUBLIN
119 PATRICK ST., CORK

SITUATIONS VACANT.

A BUSINESS Training at Sherry's College, 78 Stephen's Green, qualifies for the best posts. Prospectus free. T

AUDIT CLERK REQUIRED by firm of Chartered Accountants. Reply, in writing, stating age, salary, experience and qualifications, M 1781, this office. 2 D

BOOKKEEPER—WANTED, BOOKKEEPER, with some experience, for Provincial Drapery Office; shorthand and typing an advantage; Protestant. Address, with copies of references and stating salary required, "Z 4803, Bookkeeper," this office. 29 B

BOOKKEEPER REQUIRED immediately; state salary, etc. Address "Z 4697, Bookkeeper," this office. 2 C

EXPERIENCED SALESWOMAN WANTED for General Drapery; country town, South; Methodist preferred. Apply, sending copies of references, stating salary expected, to "Z 4627, Saleswoman," this office. 29 B

ELECTRICIAN WANTED, have various jobs; spare time acceptable. Reply, all qualifications, M 1778, this office. 2 C

FLOUR Milling—City Flour Mills has vacancy for LABORATORY ASSISTANT; opportunity afforded to learn flour milling; give age and full particulars of education.—M 1572, this office. 29 B

NOTICE.
IN addressing envelopes covering replies to Advertisers in this Paper great care should be taken to include the catch words, when same are given, after the Office Number, thus "Z Housemaid," should be written carefully upon the envelope. T

LADY (Protestant) offers comfortable Home (suburbs) at reduced terms in exchange for light help; must be agreeable; send full particulars.—M 1766, this office. 2 C

MENTAL NURSING—Applications invited from unmarried PERSONS desirous of becoming Probationer Attendants and Nurses. Waiting list now in preparation for 80 Probationers required by 31st March. Candidates must undergo educational and medical examination. Educational standard—leaving certificate or N.S. 7th standard. Age limits, 20-26. Minimum height (with shoes off)—males 5' 8", females 5' 5". No exceptions allowed. Male candidates accepted from Counties Dublin and Wicklow only. For application forms, with particulars of salary, etc., apply R.M.S., Grangegorman Mental Hospital, Dublin. 14 30

RELIABLE MOTHER'S HELP WANTED; indoor; Sandymount; two children; £24.—M 1679, this office. 30 C

NORTH Circular Road—Advertisements for this Paper received by Mr. Lonergan, Newsagent and Confectioner, 7a Olde Folde House, Phoenix Park Gate, North Circular road. X

REQUIRED, a competent BOOKKEEPER for an auctioneers and estate agents' office, country town; slight knowledge of legal work would be a recommendation. Reply, stating age, salary expected, with copies of testimonials, to McHugh, 36 Dawson street, Dublin. 31 D

STOREKEEPER REQUIRED for Manufacturing Engineers; must understand goods inwards, issue of materials, and to work on books; also packing, storing, packing and despatching; country town; state wages and copies references. Address "Z 4695, Storekeeper," this office. 2 E

WANTED, CHARGE, General Hardware, Timber, etc.; country trade; state age, salary, &c.—Address "Z 4645, Charge," this office. 30 C

WANTED, ACCOUNTANT AND CHARGE HAND (Corn, Coal and General Business; Southern town); good experience; send copies references, state wages (outdoor). Address "Z 4672, Accountant," this office. 31 D

WANTED, first class JOINER or PATTERN MAKER.—Cretestone, Ltd., Clondalkin. 2 E

WANTED, pleasant DOMESTIC COMPANION or MOTHER'S HELP for one lady; must cook well. Apply to 19 Longford terrace, Monkstown, County Dublin.

WANTED, LADY BOOKKEEPER, qualified, for city office; state wages.—M 1751, this office. 2 D

MONEY, PARTNERSHIPS, INVESTMENTS, ETC.

ADVANCES on Jewellery, Pianos, Furniture, etc.—Gorman, Pawnbroker, Winetavern street (opposite Court Courts), Dublin. T

ADVANCES from £20 upwards; reasonable terms.—Stirling Trust, Ltd., 23 Aungier street. 22 X

CASH Advances, £20 and upwards, without security, private and confidential, to any part of Ireland.—Central Trust, Ltd., 17 Clare street, Dublin. T

CASH Advanced, £10 and upwards, with or without security.—S. Motovita, 34 Exchequer street, Dublin. T

LOANS Advanced, £10 upwards, with or without security; strictly private.—Commercial Union Loan and Discount Co., 57 Mid. Abbey street. 'Phone, 45096. T

LOANS by Post, £25 to £5,000, with or without security.—The Dublin Finance Corporation, Ltd., 3 Westmoreland street, Dublin. 'Phone, 91287 (Successors to the Southern Irish Trust, Ltd.). T

PARTNERSHIP offered at nominal price to intelligent Man with some spare time (day or evenings) in Private Detective Agency, Dublin; established four years, with excellent connection; Proprietor, Ex-Police Officer.—M 1706, this office. 31 D

£1,750 FOR Mortgage Investments on good class Dublin House and other Properties.—Haigh and Son, 3/4 Lower O'Connell street, Dublin. T

REPRESENTATIVES WANTED.

AGENTS WANTED by Dry Cleaners in Dublin suburbs and in towns where not already represented.—M 1581, this office. 29 B

WANTED for Counties Wicklow, Wexford, Kilkenny and Carlow, active AGENTS, with good connections, to cover each county; special Insurance line; excellent prospects.—M 1775, this office.

WANTED, first class BUYING AGENT, with salary and able to make contracts for new Cotton and Woollen Waste Cuttings with Free State garment manufacturers; commission only; references required.—Box M 201, W. H. Smith and Son, Ltd., Manchester.

AGENCIES AND SITUATIONS WANTED.

CHEMISTS' Traveller, covering all Free State with homogeneity line, desires additional Agency. Address "Z 4698, Agency," this office.

HOTELS AND RESTAURANTS, OFFICIALS, SERVANTS, ETC.

POSITIONS VACANT.

GENTLEMAN REQUIRED as Assistant Hotel MANAGER; good salary after short period of training; state correct age, education, experience.—M 1717, this office. 1 D

HOUSEMAID WAITRESS WANTED for Woodenbridge Hotel, Co. Wicklow.—C. Bayly, Woodenbridge. 31 B

REQUIRED, thoroughly experienced young COOK (used to Aga cookers), for hotel near Dublin. Reply, copies of references, salary expected, M 1774, this office. 2 E

EMPLOYMENT WANTED.

A GENERAL Assistant, experienced; excellent references.—M 1716, this office.

BARMAID, 2½ years' experience, seeks position in first class Hotel Bar, town or country; can be highly recommended. Address "Z 4632, Barmaid," this office. 29 C

WAITRESS wishes to hear of vacancy or any class Hotel Work.—M 1660, this office. 30 C

WAITRESS, capable of taking charge; hotel restaurant; highly recommended.—M 1726, this office.

YOUNG, experienced Waitress, hotel; city or suburbs; good references.—M 1727, this office.

LEGAL APPOINTMENTS.

EXPERIENCED Legal Stenographer, Bookkeeper seeks engagement.—M 1686, this office. 31 D

LAW Clerk, seven years' experience Dublin solicitor's office, disengaged; expert shorthand writer; moderate salary.—M 1777, this office. 2 E

SOLICITOR (Protestant) desires position as Assistant; some experience; salary moderate. Address "Z 4692, Solicitor," this office. 2 F

MEDICAL, NURSING AND APPOINTMENTS.

DENTAL PRACTICE.
FOR SALE,
A QUALIFIED DENTAL PRACTICE IN NORTHERN IRELAND.
Apply—
NORMAN BOOTH AND CO.,
INCORPORATED ACCOUNTANTS,
13 DONEGALL PLACE,
BELFAST.

ASSISTANT (qualified) seeks Part-time or Whole-time; city or suburbs; union member.—Box No. 17, Stephens's Library, Dun Laoghaire. 1 D

CHEMIST (Lady, M.P.S.I.) WANTED for country Pharmacy. Free State; enclose copies references, photograph, state salary.—M 1602, this office. 29 B

CHEMIST'S Business for Sale, country town, South; stock at valuation. Address "Z 4693, Business," this office. 2 E

FOR Sale, Modern Operating Table, perfect condition, 1930 make, on central oil pump, complete with all fittings; also high pressure sterilizer. Address "Z 4609, Medical," this office. 29 B

NURSE Attendant disengaged, hospital and private experience; Protestant.—505, Irish Times Branch Office, Baggot street Bridge.

WANTED, State Registered NURSE, good theatre experience, private hospital, Dublin; permanent. Address "Z 4610, Medical," this office. 29 B

WANTED, elderly superior WOMAN, strong, some experience Nursing, take charge of old gentleman (blind); sleep in his room. Address "Z 4690, Woman," this office. 2 C

YOUNG Girl would go as Private Nurse or mind invalid; good experience. Address "Z 4689, Girl," this office.

EDUCATION, TUITIONS, ETC.

ALL Professional and University Prelims., Oral and Correspondence. Success lists free.—McGuire's College, Gardiner's Row, Dublin. T

A SMALL Class Girls, 12-16 years; Backward Pupils special attention; experienced teacher, B.A., H.Dip.Ed.—M 1570, this office 29 B

B.A., Hons., Grinds all Exams, all subjects; 2/6 hourly.—M 1737, this office. 2 C

B.A., Higher Diploma (Lady), seeks post, Dublin, immediately; nominal salary; Teaching, Governess, etc. Address "Z 4684, Tuitions," this office. 2 E

BACKWARD Pupils visited, received, mornings, evenings, successful Governess; Protestant.—95 Beechw

FEEL AT HOME IN YOUR CAR

The New 1937 Flying STANDARDS have ample room for 5 passengers.

"THE TEN" £295. "THE TWELVE" £310

Let us send you the new catalogue.

4 NEW COLOUR SCHEMES. DELIVERY FROM STOCK.

Maximum allowance for your present car.

Built and Distributed by McENTAGARTS, DUKE ST., DUBLIN.

Motor Matters, Cycles, &c.

MOTOR CARS.

AUSTIN—Decide to own a dependable Austin, the care-free Car—Lincoln and Nolan, Ltd., 57-58 Lr. Baggot street, Dublin. Sole Concessionaires. T

BARGAINS IN FORD SALOONS.

2 1935 10 h.p. FORDORS ..... £125 Each.
3 1935 10 h.p. TUDORS ..... £115 Each.
4 1935 8 h.p. TUDORS ..... £ 90 Each.

All the above Cars are in excellent condition, ready to drive away, and open to any examination.

A deposit of £30 will secure any of above, balance in small instalments.

AUTOCARS (Ireland), LIMITED, 19 CHATHAM ST. (Of Grafton st.), DUBLIN. 30 B

AUSTIN 16 h.p. Saloon, 1931, sunshine roof, recently rebored and overhauled, splendid condition, taxed, £95; any trial, Dublin district.—M 1601 this office. 29 B.

AUSTIN 1934 Heavy 12 h.p. Berkeley Saloon De Luxe, duly paid Free State, one owner, perfect condition, taxed December; £195.—E. Graham, Ltd., 23 Alfred street, Belfast. 29 B

AN exception, late 1932 Austin Seven De Luxe Sunshine Saloon, taxed and insured year; seen any time; bargain.—19 Eaton road, Terenure. 2 B

FORD, 14-9, two-door, late 1932, reconditioned engine, perfect mechanical condition and appearance; one driver only; any trial given; £65.—Crescent Garage, 56 Howth road, Clontarf. 2 E

MINERVA Saloon, tax paid; a large roomy 5-Seater Saloon, 18 h.p., good tyres, 1930, a bargain for £75.—W. B. Crawford (Dublin), Ltd., Earlsfort Garage, Hatch street.

MORRIS Demonstration Cars—We have for disposal one Morris 8 Four-door Saloon, two 12-4 Saloons, one 25-6 Saloon. All latest series and completely equipped as per catalogue specification. Tax paid on each. Any reasonable trial given.—G. A. Britain, Limited, 40 Dawson street, Dublin. 2 E

1936 V-8 De Luxe Model Ford Fordor Saloon, with built-in trunk, and leather upholstery, colour blue, mileage only 9,000, taxed to 1937; £175.—Richard Flanagan, Shannon Garage, Athlone 28 A

1935 MORRIS Eight Two-seater Sports, absolutely new, did only 7,000 miles, in red cellulose, with red karhide upholstery; £150.—Richard Flanagan, Shannon Garage Athlone. 28 A

1931 RILEY Nine, absolutely new condition, written guarantee, all new tyres; £120.—Richard Flanagan, Shannon Garage, Athlone. 28 A

1932 MODEL A Fordor De Luxe Saloon Ford, privately owned, sliding roof, trafficators, in excellent condition; £70.—Richard Flanagan, Shannon Garage, Athlone. 28 A

1931 FORD Fordor Saloon, privately owned, not a mark on the bodywork or wings, in perfect condition; £60.—Richard Flanagan, Shannon Garage, Athlone. 28 A

1935 8 H.P. Ford Tudor Saloon, colour blue with blue leather upholstery, mileage 7,000, taxed to December; £89.—Richard Flanagan, Shannon Garage, Athlone. 28 A

ARMSTRONG Siddeley 12 h.p. Saloon, 1932, self-change model, taxed 31/12/36; smart; £115.

AUSTIN Ten Saloon de Luxe, 1933, sliding roof, as new, guaranteed, £155.

CROSSLEY Ten Self-charge Torquay Saloon, owner driven, taxed, overhauled, guaranteed, £195.

BABY Austin Tourer, 1931, good hood, side curtains, taxed, good appearance, £60.

REPAIRS a speciality; estimates free.—Hunt Motors, Ltd., Lower Mount street, Dublin.

MOTOR CARS CONTINUED.

SECONDHAND Cars and Commercial Vehicles, large selection and keen prices; cash or easy terms. Interview us first.—Doyle's Motors, Ltd., 18 Bachelor's Walk. T

VAUXHALL, 1935-36 De Luxe Saloon, mileage 20,000, superb condition; 65 m.p.h.; £195; no offers; 'phone 44600.—M 1596, this office. 29 B

1935 8 H.P. Ford Saloon, perfect condition, 11,000 miles; £90.—Smith, 111 Rathmines road, Dublin. 30 C

1936 MORRIS 10 h.p., new condition, 8,000 miles, taxed, insured; £170.—27 Herbert place. 1 B

1936 MORRIS Oxford Saloon, 8 h.p., purchased May, privately owned, mileage 9,000, in perfect condition; £140. Seen between 6-7, 62 Wellington road, Ballsbridge.

WANTED

WANTED Four Seater Saloon or All Weather, low h.p., fast, owner driven preferred, good appearance.—M 1783, this office.

LORRIES, VANS, MOTOR AND STEAM HAULAGE.

MORRIS 1931 15 Cwt. Van for Sale, in good condition.—Crawford's, Hatch street.

1936 FORD 8 h.p. Van, bought last week, not yet registered, cost £135. Sell for £120, too small for owner; also 1932 Morris Major Saloon, 13.9 h.p., six cylinder, almost new condition, price £65.—Mascot Garage, Amiens street, Dublin. 2 E

ACCESSORIES, TYRES, ETC.

AT Cook's—10,000 Motor Tyres, Regular or Clearance, cheapest in Ireland, British or Irish manufacture; Motor Oils, 5 gallon drums, 12/6; New Car Batteries, guaranteed from 21/6 35,000 satisfied customers.—Cooks, Ltd., Fenian street (Westland Row), Dublin. Telephone, 62618. And 11 Merchants' quay, Cork. T

GARAGE ACCOMMODATION AND REPAIRS.

LOCK-UP Garage, suit small workshops, storage all kinds, from 10/- monthly; Sheds, suitable vans, lorries.—4a Garville Avenue Garage, Rathgar, and Woodstock Garage, Raneleagh. 29 B

BICYCLES.

B.S.A.—The World's Best Value, fitted with dynamo lighting set; 10/- deposit.—Kelly's, Bachelor's Walk. T

RUDGE—Any Model can be secured at 10/- deposit. —Kelly's, Bachelor's Walk. T

RALEIGH—A large range of Models to select from. —Kelly's, Bachelor's Walk. T

WRITE or call for free list of Aston, Raleigh, Humber, Sun Cycles. Also free list of winter accessories—Capes, Pull-ups, Sou'-Westers, Gloves, Lamps, Splashers, etc.—Stevens, "The Cycle King," 8 Aston's quay, Dublin. 25 2

CHAUFFEURS, MECHANICS.

WANTED.

A CHAUFFEUSE (daily) WANTED for Killiney. Address "Z 4668, Chauffeuse," this office.

CHAUFFEUR WANTED, gentleman's establishment, c.o. Limerick, quiet country place, for big Studebaker car; experienced driver and mechanic, willing to be generally useful; live in; state age, height, wages expected. Address "Z 4630, Chauffeur," this office. 29 B

DISENGAGED

CHAUFFEUSE seeks position, daily.—M 1694, this office. 1 D

HEAVY OILS FROM PEAT

WORK AHEAD FOR THE ENGINEER

ELECTRIFICATION OF RAILWAYS

PROFESSOR F. S. RISHWORTH, B.A., B.E., M.A.I., last night delivered his presidential address before the Institution of Civil Engineers of Ireland at 35 Dawson street, Dublin.

Professor Rishworth referred to the successful working of the Shannon electricity scheme. He said that 244,098,692 units of electricity had been generated in 1935/6, of which 217,682,500 units, or 86.9 per cent. had been generated at Ardnacrusha during a year when the average flow of the Shannon was 86 per cent. of the mean flow for the past forty years. 6,279,300 units had been generated at Pigeon House, Dublin, and at Cork. The Electricity Supply Board had made a surplus of £306,938 in that year, and in another year or two the Board would begin to feel the advantages of its work on further development, when the additional storage from Lough Allen became effective. They could all hope with confidence that the year which had passed was only a forerunner of many prosperous ones.

They were all delighted to learn that the Board had decided to harness Anna Liffey, Ardnacrusha was purely a bare load station, therefore, the Liffey station, producing up to 30,000,000 units a year would be a valuable auxiliary as a peak load station to the steam station at Pigeon House, and would be near the greatest consumer, Dublin, which last year required 112,000,000 units for its ever-increasing needs.

WATER-POWER

Hydrometric engineers might be encouraged by work done in Scotland, now that the Liffey scheme had passed the controversial stage, to investigate other possible sources of water-power, and thus reduce still further the importation of coal. The great development in the utilisation of peat for power production during the past ten years could not be overlooked. Peat-fired electric stations situated in different parts of the Saorstat, and taking the place of extensions in coal-fired stations at Pigeon House and elsewhere to meet the ever-growing demands of electrical energy, could be visualised.

He did not think that they realised what a valuable potential asset this country had in its bogs. Germany was determined, by the extraction of oil and petrol, to render itself independent of imported petrol within a few years. Younger engineers and chemists in this country might have the privilege of inaugurating works for the extracting of heavy oils and petroleum from this country's virtually undeveloped peat.

Proceeding, he said that the electric trams in London had served their day, and must go within five years. They were faced with the same problem in Dublin.

TRAMS MUST GO

The congestion at rush hours rendered it imperative that the trams must go, at any rate, from the centre of the city, and be replaced by the quicker-moving double-decker 'buses, either trolley or self-powered, which drew up at the kerbs when stopping with much less noise, much less obstruction to motor traffic and less danger to the passengers alighting from or entering the vehicles.

The electrification of Harcourt street—Bray and Amiens street—Bray lines was long overdue, said the President. The old steam-hauled trains belonged to the past. They hoped soon to hear that the Great Southern Railways Company was considering the electrification of its suburban services.

Fortunately, in the Saorstat there were plenty of openings for young engineers recently qualified.

THE IDEAL ENGINEER

The activities of the Office of Public Works on drainage, on the construction of air ports, the developments of the Electricity Supply Board and the intensive campaign of the Land Commission in the distribution of land had for the past few years absorbed almost all their young graduates with not inadequate salaries for young engineers leaving universities. At the same time, he suggested that they should warn parents about the risk of overcrowding in the profession in the very near future, and advise them that unless their sons had a creative imagination, a distinct mathematical bias, capacity for work, a good physique and a personality that would get on with and control men, they should seek another calling.

Although the salaries given at entry into the public services could not be considered inadequate for young engineers, the scale of increments, prospects of promotion and the insecurity of tenure in many instances were causes of anxiety. It was difficult to justify different scales of salaries for engineers compared with the legal and medical professions. The question of security of tenure should be presented courteously to the proper authorities, and he was sure it would receive sympathetic consideration and speedy rectification.

On the motion of Mr. P. A. McCarthy, B.E., seconded by Mr. N. O'Dwyer, a vote of thanks was accorded the President for his address.

The following were elected associate members:—Mr. H. P. MacDonald, B.E., Ashley Park, Galway; Mr. P. A. Millar, B.Sc., 65 Garville avenue, Rathgar; and Mr. John J. O'Doherty, B.Sc., M.E., 22 Newtown avenue, Blackrock, Co. Dublin.

SOME OF THE FLEET OF FEDERAL MOTOR TRUCKS RECENTLY SUPPLIED TO THE DUBLIN CORPORATION BY DOYLE'S MOTORS LTD., 16 BACHELOR'S WALK, DUBLIN.

ACTION AGAINST AUDITORS

HEARING OF EVIDENCE FINISHED

(BEFORE MR. JUSTICE HANNA.)

The hearing of evidence was concluded in the action in which Hunt Walsh Leech, solicitor, Coleraine, claims £3,750 damages against R. Stanley Stokes, Francis H. Pim and G. Francis Klinger, trading as Stokes Bros. and Pim, chartered accountants, College Green, Dublin, for alleged negligence and breach of duty by the defendants as auditors. Plaintiff's case was the defendants prepared profit and loss accounts from 1928 to 1933 in reference to the firm of Crookshank, Leech and Fetherstonhaugh, Dublin, of which plaintiff was senior partner, and that misappropriations of the firm's money by a clerk took place over that period, and were not discovered at the time.

The defendants pleaded that they were instructed to prepare accounts of the firm solely for the purpose of rendering correct returns of the firm's profits for income tax purposes, and that they had no duty to check the entries in the books produced to them.

Mr. J. M. FitzGerald, K.C., and Mr. Poole (instructed by Messrs. S. S. and E. Reeves and Sons) appeared for the plaintiff; and Mr. Frank FitzGibbon, K.C.; Mr. Phelps, K.C., and Mr. Monks (instructed by Messrs. Hayes and Sons) for the defendants.

R. Stanley Stokes, senior partner in the defendant firm, in further cross-examination by Mr. FitzGerald, agreed that it was part of the work of an accountant, who was doing an audit, and who found the books were unsatisfactory, to satisfy himself at least that the books were honest, if his suspicions were aroused.

Mr. FitzGerald—If the books, on the face of them, are very badly kept, and if he fails to get them rectified, is not that something that he should regard as serious?—Not when the client himself knew all about the books.

I suggest that to anyone knowing the position and conduct of Hill, the bookkeeper and cashier in Mr. Fetherstonhaugh's office, there was the clearest evidence to hand that something was wrong and something dishonest?—I do not agree with you.

Further questioned, witness denied that he had any material for suspicion in this case, and said that the books produced were not misleading in regard to the firm's profits.

In reply to Mr. Phelps, witness said that Mr. Fetherstonhaugh never instructed him to have an audit made, even after witness had expostulated about the failure to have the books written up.

The further hearing was adjourned until next Friday.

DEPOSIT RECEIPT FOR £1,715

CO. CAVAN ACTION

(BEFORE MR. JUSTICE JOHNSTON.)

In an action of Anne Martin, Cortupper, Co. Cavan, against John Dolan, Ballooghy, Co Cavan, and the Hibernian Bank, an application was made on behalf of the plaintiff for an injunction restraining the defendant, Dolan, from applying for payment of, or otherwise dealing with, a deposit receipt for £1,715. An order was also sought restraining the bank from paying out the money. The action was brought by the plaintiff as personal representative of the late Mary Dolan, in whose name, and the name of the defendant, John Dolan, the deposit receipt had been lodged in the Hibernian Bank, and the plaintiff now seeks a declaration that the money represented by the deposit receipt is part of the assets of Mary Dolan.

It was stated that the money was placed on deposit in April, 1932, in the joint name of the late Mary Dolan and John Dolan, and that subsequent to the death of Mary Dolan it was transferred by John Dolan into a deposit receipt in his name and that of another person jointly.

Mr. Justice Johnston granted the injunctions asked for until the 23rd inst., with liberty to serve notice of motion on the defendants for a continuance of the injunction after that date.

Mr. Geoghegan, K.C., and Mr. FitzSimon (instructed by Mr. J. C. Callan) appeared for the plaintiff.

LORRY AND CAR COLLIDE

RAILWAY COMPANY SUED

(BEFORE MR. JUSTICE HANNA AND A JURY.)

The hearing was begun of an action in which Peter Booth (61), of Belgrove road, Clontarf, who had been a member of the transport section of the detective service, Dublin Castle, claimed damages against the Great Southern Railways Company in respect of loss and personal injuries sustained by him owing to alleged negligence in the driving of a motor lorry, the property of the defendants, at Bolton street, Dublin, on 16th January last, when the lorry was involved in a collision with a motor car driven by him.

The defence was a denial of negligence and a plea of contributory negligence on the part of the plaintiff.

Mr. J. A. McCarthy, K.C., Mr. Brereton Barry, K.C., and Mr. C. O'Daly (instructed by Mr. Ernest Keegan), appeared for the plaintiff; and Mr. J. M. FitzGerald, K.C., and Mr. W. L. Sainsbury (instructed by Messrs. John J. McDonald and Co.), for the defendants.

Mr. Brereton Barry said that the three claims for damages arose out of the collision, the others, which would be heard later, being those of William O'Regan and Michael Herbert, members of the Civic Guard, who had been in the car with the plaintiff. On the afternoon of the accident plaintiff was driving towards the Bridewell with other members of the force and a prisoner named John O'Brien.

Mr. Justice Hanna—Did the prisoner escape?

Mr. Brereton Barry—He escaped injury. His behaviour on the occasion was admirable.

Mr. FitzGerald—He behaved in the most constitutional manner, and assisted the police officers after the accident.

Mr. Brereton Barry said that the police car was driven slowly on its correct side of the street, and the lorry, which came in the opposite direction, was driven at an entirely excessive speed, and, he submitted, in a completely reckless manner. Two boys standing on the pavement had a narrow escape from being killed by the lorry, which narrowly avoided collision with another vehicle, and finally crashed into the front of a shop after striking the police car. As a result of his injuries the plaintiff had been incapacitated as a motor driver, and had lost his employment in the Civic Guard.

The further hearing was adjourned until to-day.

APPEAL FOR DECREE FOR £400

(BEFORE THE CHIEF JUSTICE, MR. JUSTICE FITZGIBBON AND MR. JUSTICE MURNAGHAN.)

An appeal was brought on behalf of Maurice Collins, of 8 Iona Drive, Glasnevin, from a verdict and judgment for £400 in favour of Patrick Brady, of St. Thomas terrace, Glasnevin, Dublin, the plaintiff in an action against him for damages for personal injuries.

It was stated that on April 21, 1935, the plaintiff was driving a motor bicycle along the Drumcondra road towards Whitehall, and at the junction of Hollybank road and Drumcondra road a collision occurred between the bicycle and the defendant's motor car. The jury found that the defendant was negligent, and that the plaintiff was not negligent, and assessed damages at £400.

Mr. J. M. FitzGerald, K.C.; Mr. Martin Maguire, K.C., and Mr. Kevin Dixon (instructed by Messrs. Little, O hUadhaigh and Proud) appeared for the appellant; and Mr. Costello, K.C., and Mr. J. J. Mooney (instructed by Mr. Daniel O'Grady) for the respondent.

The hearing had not concluded when the Court adjourned until to-day.

OBSTRUCTION ALLEGED

(BEFORE MR. JUSTICE MEREDITH.)

The case of John Devlin, Annesley Garage, North Strand, Dublin, against the South of Ireland Asphalt Co., Dublin, was listed.

The plaintiff sought a mandatory injunction to compel the defendants, who are road-making contractors, to remove all plant, material and machinery, which, he stated, they had assembled for the resurfacing of the North Strand, from the junction of Annesley place and North Strand, whereby access to and egress from his premises had been complained, been impeded. The plaintiff also sought an interlocutory injunction, pending the hearing of the action, to restrain the defendants from continuing the alleged nuisance.

Mr. Lavery, K.C., who, with Mr. Marnan (instructed by Messrs. Arthur Cox and Co.), appeared for the defendants, said that the plant had been removed, and, consequently, there was no question of an interlocutory injunction.

Mr. E. J. Kelly, K.C., with whom was Mr. Esmond (instructed by Messrs. Roger Greene and Sons), for the plaintiff, said that they had been served with four affidavits, to which they would have to reply.

Mr. Justice Meredith adjourned the matter generally, to enable the plaintiff to reply to the affidavits.

DUBLIN DISTRICT COURT

UNDERPAID WORKER

ALLEGED FORGERY OF RECEIPT

(BEFORE MR. LITTLE.)

Charged with having, on December 30th, 1933, forged the name of Edward Hickey to a receipt for the sum of 8s., with intent to defraud, Harry Class, with an address at Island street, Dublin, was remanded on bail.

It was stated by Mr. L. O'Ryan, Senior Industrial Inspector, Department of Industry and Commerce, that when he inspected the books of Messrs. P. Class and Sons, Ltd., Ushers Island quay, on November 15th, 1933, he found that certain employés were being underpaid, among them Edward Hickey, who was receiving 2s. 6d. a week less than the Trade Board rate.

Mr. K. Donnelly, Senior Industrial Inspector, said that as a result of the inspection the firm sent to the Department receipts from nine of their workers for arrears of wages paid to them. On September 7th, 1936, Hickey called to the Department and made a complaint. He gave a specimen of his handwriting.

Captain P. Quirke, handwriting expert, expressed the opinion that the name, "Edward Hickey," on one of the documents in the case was written by the person who inscribed "H. Class" on another document.

Mr. J. A. Geary (Chief State Solicitor's Office) prosecuted, and Mr. Cecil Lavery, K.C. (instructed by Mr. Trant McCarthy) defended.

A MIDNIGHT ARREST

JUSTICE'S PROTEST

(BEFORE MR. LITTLE.)

Molly Daly, a domestic servant, employed at Wyattville, Ballybrack, Co. Dublin, was charged with the larceny of a ring, value for £50, the property of Helen Roche, of Aylesbury road, Dublin, in April last.

When Divisional Detective Officer M. Golden stated that he went to the residence of Mr. Craig, the employer of the defendant, between midnight and one o'clock in the morning and took the girl to Donnybrook Police Station, the Justice told him that he had no right or authority to take the child out of bed. That conception of the duties of a police officer, he said, went back to the dark ages. It was disgraceful that a gentleman should have to go at that hour to a domestic servant's room and get her up out of bed. Such a thing should not occur in a civilised community.

The defendant was remanded for a week on bail.

ADMISSION OF BARRISTERS

Having been admitted by the Honourable Society of the King's Inns to the degree of barrister-at-law, the following were admitted by the Chief Justice, sitting in the Supreme Court, Dublin, yesterday, to practice in the Free State courts:—

James Gerard McMahon, B.A., N.U.I., first son of Morgan McMahon, of Moyarta, North Circular road, Limerick. (At the Honor Examination last month Mr. McMahon was awarded the John Brook Scholarship of £50 per annum for three years and a Certificate of Honor.) Raymond Joseph O'Neill, B.A., LL.B., T.C.D., eldest son of Laurence Joseph O'Neill, solicitor, 33 Ailesbury road, Dublin. (At the Honor Examination last month Mr. O'Neill was awarded the Society's Exhibition of £21 per annum for three years and a Certificate of Honor.) Brendan Joseph Kiernan, B.A., N.U.I., youngest son of Francis Kiernan, of 65 Upper Rathmines road, Dublin. (At the Honor Examination held last month Mr. Kiernan was awarded the Society's Prize of £21 and a Certificate of Honor.) Robert William McDowell Crockett (Mod.), B.A., LL.B., T.C.D., only son of the Rev. John Scott Crockett, M.A., of the Manse, Sandymount, Dublin. (At the Honor Examination held last month Mr. Crockett was awarded a Certificate of Honor.) Edward Fahy, jun., B.A., T.C.D., only son of Edward Fahy, barrister-at-law, of Riverside House, Islandbridge, Dublin. James Joseph Eric Henry, B.A., N.U.I., only son of the late Thomas Martin Henry, of Scarva street, Banbridge. John Kent, M.A., LL.B., N.U.I., eldest son of Pierce Kent, Commissioner of Public Works, of 13 Rostrevor terrace, Rathgar, Dublin. Donagh MacDonagh, B.A., N.U.I., only son of Thomas MacDonagh, Dublin. Patrick Augustine Sheehan, fourth son of Captain Daniel Desmond Sheehan, barrister-at-law, of 67 Merrion square, Dublin; and John Gordon Hurley, first son of the late Peter John Hurley, of Bayvilla Strand, Youghal.

DUBLIN CIRCUIT COURT

CRIMINAL LAW CHARGE

JAIL SENTENCE REMOVED

(BEFORE JUDGE SHANNON.)

Charles J. Brocklebank, medical student, Fownes street, Dublin, appealed from a conviction and sentence of six months' imprisonment which was recorded against him by the Justice in the District Court on a charge of keeping contraceptives for sale. He had been fined £100 on each of two charges in connection with the importation of these goods; and, further, he was fined £50 and sentenced to six months' imprisonment, with hard labour, on a charge of keeping them for sale.

Mr. J. A. McCarthy, K.C. (instructed by Mr. E. Clarke), for the appellant, said that he had paid two very substantial fines, which he need not have paid if he served the alternative period of imprisonment. He submitted that the term of imprisonment should be remitted. There was evidence that the defendant had imported the contraceptives prior to the passing of the Act.

Mr. K. Haugh, for the State, said that when the defendant was in the witness-box in the District Court, he alleged that a former member of the directorate of a medical stores in the city, and which had been raided on the same date, had sent him the packet of contraceptives, intercepted in the post, out of a sense of spleen.

The Judge said that he would remit the sentence of imprisonment, but he would allow the fine of £50 to stand. There were special circumstances in the case. The defendant had been fined the maximum penalty in respect of two charges, and in the case of the third count he had been fined the maximum amount and the maximum prison sentence had been imposed. It would be very difficult to remit it. He was of opinion that, should the sentence stand, it would have an adverse effect on the defendant's future medical career.

DECISION REVERSED

The Lep Transport, Ltd., through their agent in Ireland, Albert E. Davies, Merchant Villas, Donore avenue, South Circular road, Dublin, appealed from a conviction and fine of £100 recorded in the District Court on a charge of being concerned in the importation of prohibited goods on behalf of Blake's Medical Stores, Fownes street, Dublin.

On behalf of the appellants, it was submitted that they did not know what the package contained, and that they had nothing to gain by it except 3s. 6d. importation fee.

Mr. K. Haugh (instructed by Mr. D. O'Donovan, Chief State Solicitor's Office) appeared for the State.

The Judge reversed the decision on the grounds that, whereas there was a very grave suspicion in the case, he was not satisfied beyond all doubt that they had known what the contents of the package were. Apart from anything else, he welcomed the case coming before him in so far as the evidence for the defence showed that there was grave negligence in the filling of those forms, because a girl with practically no experience was allowed to fill them up.

Mr. J. P. Murnane (instructed by Messrs. G. Byrne and Co.) appeared for the appellants.

CHILD STRUCK BY LORRY

(BEFORE JUDGE DAVITT AND A JURY.)

Andrew J. Hickey, an infant, suing by his father, John Hickey Lower Mount street, sued the Irish-American Oil Company for compensation for personal injuries sustained through having been knocked down by defendant's motor lorry.

The defendants denied the alleged negligence, and pleaded that the plaintiff suffered no serious injury.

The evidence was that plaintiff, who the lorry struck, was standing on the edge of the kerb. The thigh bone in the left leg was fractured.

Dr. H. Barniville, who saw the plaintiff, on October 15th, 1935, and on Friday last, said that he had fully recovered from the effects of the accident, but there was a big permanent scar on the thigh.

Patrick McEnroe, the driver of the lorry, stated that he saw the little boy "hopping" around on the footpath before him, at a distance of about three yards. He promptly applied the brake, and as he was going away slowly the child hopped in front and was hit. He took the child to hospital.

The jury found a verdict for the plaintiff, and assessed damages at £150 and costs.

Mr. C. Casey (instructed by Mr. A. Lane Joynt) appeared for the plaintiff.

Mr. Lavery, K.C., and Mr. P. McGilligan (instructed by Messrs. Corrigan and Corrigan) appeared for the defendant company.

STRUCK BY MOTOR CAR

Terence Durham, a minor, suing by his father, Frederick Durham, Main street, Blackrock, sued John Coughlan, Sandycove, Co. Dublin, for damages for personal injuries sustained when he was struck by the defendant's motor car.

A settlement was announced, which provided that the defendant would pay plaintiff £40, with fifteen guineas costs.

Mr. E. M. Wood (instructed by Mr. E. Ryan) appeared for the plaintiff; and Mr. D. Fawsitt (instructed by Messrs. Little, O hUadhaigh and Proud) appeared for the defendant.

SHANKILL DISTRICT COURT

CARS IN COLLISION

(BEFORE MR. K. REDDIN, D.J.)

George H. Barton, Dame lane, Dublin, was fined £3 for driving a motor car negligently at Shankill on 2nd August, as a result of which he collided with another car.

Evidence was given that when Mrs. Clarke, Clontarf road, Dublin, was driving her car towards Dublin past the Shankill Garage she saw a car driven by the defendant coming towards her at a fast speed. Coming round a bend the car swung over towards its wrong side and collided with her, afterwards going on sixty yards before stopping.

The defendant was not able to attend Court, but Mr. Noyk, solicitor, who appeared for him, said that his client was driving at moderate speed, and that Mrs. Clarke, who had been in a line of traffic, swung out to pass a car in front, and in doing so the collision occurred.

The Justice held the charge proved, and imposed a fine as stated. A similar charge against Mrs. Clarke was dismissed without prejudice.

Richard Doyle, 82 Lower Rathmines road, Dublin, was fined £2 and £1 costs for not exercising due consideration in the driving of a motor car near Loughlinstown on 19th October last, when he collided with a motor lorry. A summons against Edward Cullen, Meath street, driver of the lorry, was dismissed.

Mr. J. P. Collins, solicitor, appeared for Richard Doyle.

Thousands of ladies keep a box of Martin's Pills in the house. Those who use them recommend them; hence their enormous sale. price 5s. Sold by all Chemists and Stores, or post free from proprietors, Martin, Chemist, Southampton.—(Advt.)

FROM THE LEGAL DIARY

LAW NOTICES—Tuesday, November 3.

AN CHUIRT BHREITHEAMHNAIS UACHTARACH.
(The Supreme Court.)

At 11 o'clock—Brady v. Collins (part heard). In re estate of John Phibbs White, owner, County of Leitrim. The following cases will next be listed for hearing:—The State (Cronin) v. the Circuit Judge of the Western Circuit.

AN CLARATHOIR DÚN PRIMH-BHREITHEAMH
(The Registrar to the Chief Justice.)
Before Mr. Magahan, at 11 o'clock—Vouch ac., Wm. Fry and Sons; do., Fred. Sutton and Co.

AN ARD-CHUIRT BHREITHEAMHNAIS.
(The High Court.)

At 11 o'clock. Action (at hearing)—Meney v. Cashel U.D.C. and another. For Wednesday, 4th November. Motion—Bank of Ireland to Merrick. For Thursday, 5th November. Summons—Orpen v. Galloway.

IN COURT 6.

At 11 o'clock. Action—Connolly v. O'Brien (at hearing). Summons—Moloney v. Moloney. Action—Feeney v. McManus. For Wednesday, 4th November. Action—Cairns v. O'Connor.

FOR TRIALS BY JURY.

In Court 3, at 11 o'clock. Jury—Herbert v. Great Southern Railways Co. (personal injuries)—at hearing; Booth v. same (personal injuries); Regan v. same (personal injuries); Reddy v. Mulcahy (personal injuries). The jury sworn in the above case at hearing are required to attend this morning in Court 3 at 11 o'clock. A large attendance of the unsworn jurors is also required to attend the morning in Court 3 at 11 o'clock.

In Court 4 at 11 o'clock. Jury—Brady v. Brady (Lord Campbell's Act). The jury sworn in the above case at hearing are required to attend this morning in Court 4 at 11 o'clock. For Wednesday, 4th November. Jury—Cawley v. Byrne (personal injuries); Killian v. Molloy (personal injuries); Moriarty v. Bowe (negligence); Donovan v. O'Connell (personal injuries); McGoldrick v. Ryan and another (assault).

LAND COMMISSION COURT.

Land Purchase Acts. At the Courts of Justice, Four Courts, Court No. 4, at 2 o'clock. Further Applications. In Chamber—Dora Frost and another, allocate: Reps. Patrick Thunder and others, allocate: Hubert Deb. F. S. Townshend and another, allocate; Gilbert C. Craig (S. 3385), A.S.; Alexander MacC. Morrogh (contd. etc.) (S. 3548), A.S.; Thomas Hoare (S. 3761), A.S.; Jane S. Crawford (S. 3971), A.S.; resumed holding of Hilda K. M. Jackson (S. 365/29), A.S. In Court—John H. S. Payne and others (S. 3939), A.S.; Florence C. D. Carnegie and others (S. 3010), A.S.; James O'Brien (S. 7725), A.S.; Williamina Baldwin (S. 5892), A.S.; resumed holding of Reginald Leonard (S. 240-29), A.S.; Charles H. K. Kirkwood (S. 7342), A.S.; resumed holding of Patrick Leonard (S. 241-29), A.S.; Mary A. A. Carbery and others (S. 3785), A.S.

Motions—Alexander Finlay (S. 6780 and S. 6781); William L. C. Moore Brabazon (S. 1582); David O'Donnell and another (S. 5822); Reps. John Murtagh (amended, etc.) (S. 5532); Ellen Murphy (S. 11005 and S. 11007); William C. P. Hume and another (S. 5002 and S. 11749); Rev. Thomas J. P. Westropp (S. 4274); Major Thomas G. L. C. Elliott (S. 11971).

Appeal Tribunal—The next sitting of the Appeal Tribunal has been provisionally fixed for Friday, the 20th instant, at 11 o'clock a.m., at 24 Upper Merrion street, Dublin.

Land Judge Watters, in Court 4 (at the conclusion of the Land Commission List)—Exparte applications.

OIFIG AN MHAIS[illegible]R-MHEASAIREACHTA.
(The Taxing Master's Office.)

Master O'Hanlon, at 11 o'clock—Mulcahy and L. S. Acts (G.S.), Little, O hUadhaigh and Proud; Kivlehan, decd. (G.S.), S. H. Dreham; Coleman to Ward, E. G. L. Ward.

Master Keunedy, at 11 o'clock—Exparte Taxations—Mullingar Mental Hospital to Macken, J. J. Macken.

OIFIG AN SCRUDORA.
(The Examiner's Office.)

Mr. Addersley (Room 104), at 11 o'clock—M. Tobin, decd., Sherlock v. Attorney-General, sur cert.; Northern Bank, Ltd., v. Comey; National Bank, Ltd., v. Minchin; Kearney v. Hardiman; J. Bennett, decd., Quilty v. Purcell; Loughman v. Hammersley—Royal Bank of Ireland, Ltd., v. Whelan; Meldon v. Exham; Hibernian Bank, Ltd., v. Flynn; M. Hatton, decd., Devin v. Kealy; M. Loverdraze, decd., Loughran v. Callan.

Mr. Scanlon (Room 106), at 11 o'clock—B. McNamara, decd., Brace v. McNamara.

BANKRUPTCY.
(Before the Registrar.)

At 11 o'clock—Intm, voice accounts, M. A. Lynch; Nevin, do., Joseph Barrett; Lewis, prove debts and vouch, J. R. Cresswell; Lacagy, do., Hayes and Sons.

IRISH LAND COMMISSION.
(Examiners' Chambers, at 93 Merrion Square.)

Before Mr. Sullivan, at 11 o'clock—Ellis (S. 7911), discharge rulings. At 12.30 o'clock—Gould (head rent of D'Arcy Evans) (S. 3905), discharge rulings. At 1 o'clock—Head rent of Boniface, discharge rulings.

Before Mr. Grove White, at 11 o'clock—Lawder and another (S. 4147), discharge rulings and settle schedule.

Before Mr. Malvern White, at 11 o'clock—J. H. P. Tredennick (S. 3505), settle schedule.

Before Mr. Spain, at 3 o'clock—Woodroffe (S. 4280), discharge rulings.

At 89 Merrion Square.

Before Mr. Leet, at 11 o'clock—W. W. Glenny (Lady Stuckburgh's rent) (S. 3920). At 3 o'clock—J. Tierney (S. 4035), vouch.

Before Mr. P. Byrne, at 11 o'clock—Quinn (S. 4402), discharge rulings and settle schedule. At 3 o'clock—C. J. Neary (S. 4420), discharge rulings and settle schedule.

Before Mr. Shields, at 11 o'clock—R. Clarke (S. 4087), discharge rulings and settle schedule.

CENTRAL CRIMINAL COURT.
Courthouse, Green Street, Dublin.

The above Court will open to-day (Tuesday), at 11 o'clock, when the full panel of jurors will be called on fines.

AN CHUIRT BHREITHEAMHNAIS CHUARDA.
(Circuit Court of Justice.)

Before Judge Davitt, at the Law Courts, Chancery place, at 11 o'clock. Civil Actions (for trial with a jury)—Walsh v. Carroll, 10301; Madden v. Millar, 10456.

Before Judge Shannon, at the Law Courts, Chancery place, at 11 o'clock. Motion—Bruton v. Gilna and another, 217 (equity). Applications for Summary Judgment—Nowlan v. Malone, 1861; Huband v. Saul, 1920; Irish Civil Service (Permanent) Building Society v. Maguire, 1983; Pim Bros. v. Cooney, 1525. Ejectment—Gilna v. Warren, 1520. Music and Singing Licence—Daniel McAllister, applicant. Applications under the Increase of Rent and Mortgage Interest (Restrictions) Acts—Moore v. Little; Liscombe v. Dempsey; Hyland v. Malone; Hurley v. O'Rourke and another; Walshe v. Magill; Gregg v. McKevitt; McNamee v. same; McCarthy v. same; Queally v. same; Donnelly v. same; Creed v. O'Malley; McGowan v. Fitzgerald. Landlord and Tenant Act—Corballis and others v. Hayden.

AN CLARATHOIR CONTAE.
(The County Registrar.)

At 12.30 o'clock—Workingmen's B.S. Society v. Delaney; same v. Molloy. Equity—Hegarty v. Boyle.

METROPOLITAN DISTRICT COURT.
(At Morgan place.)

Before Mr. Little, at 10.30 o'clock—Undefended civil processes, undefended ejectment processes, defended civil processes, defended ejectment processes, undefended and defended processes adjourned from previous sessions.

NEW VARIETIES OF POTATOES

In a broadcast last night from Radio Athlone on "New Varieties of Potatoes," Mr. W. D. Davidson, B.A., B.Sc., said that there are now more promising new varieties of potatoes on the market than in any period for the past forty years. Seven which are worth consideration came on the market during the last two years, and two of these have already been awarded Lord Derby gold medals at Ormskirk.

In some ways the most promising of the lot, he said, was Ulster Monarch, a variety raised by Mr. John Clarke, Ballycastle, Co. Antrim. Mr. Clarke has raised between 600 and 1,000 seedlings every year since 1925, and Ulster Monarch is the first good one he happened to get. This is no unsual experience for potato raisers. Ulster Monarch promises

Leinster Cinema - Dolphins Barn

Dublin's Newest Suburban Luxury Cinema

THE SEATING

in the Leinster Cinema, Dolphin's Barn, has been entirely manufactured, supplied, and fixed by

HILTON BROS.

LOMBARD MILLS,
TOWNSEND STREET, DUBLIN,

using their Patent Hiltonia sprung super cinema seats, made throughout by Trade Union labour.

All Saorstat materials were used as far as possible, including the cast iron standards.

Samples are gladly made up free of cost on application

DOLPHIN'S BARN has now a new and up-to-date cinema, known as The Leinster, with a seating capacity of 1,250. The new building is situated in the square at Dolphin's Barn, and was built and is owned by Mr. D. McAlister, Dunblane, Castlepark road, Sandycove.

The designs for the building were prepared by Mr. John J. Robinson, M.Arch. (Hon.), F.R.I.A.I., F.R.I.B.A., and Mr. R. C. Keefe, M.R.I.A.I., architects, 8 Merrion square, N., Dublin.

The drawings were completed, and a contract entered into with Messrs. Murphy Bros. (John J. Murphy), 3 Castlewood avenue, Rathmines, on the 17th April last. The rapidity of the construction and completion of the new building is a credit to the energy and business organisation of this firm.

The external walls of the building are formed of concrete, finished in cream cement stucco, with portions of the architectural features picked out in green colorcrete.

The building is designed in the modern manner, both inside and outside. The front portion of the ground floor is occupied by a spacious foyer, from which a flight of fireproof stairs lead to the balcony. The ticket office is planned convenient to the entrance, and there are two pairs of entrance doors, one on each side leading into the auditorium.

A second fire-proof emergency staircase is provided from the balcony, and leads to the side of the building.

The auditorium is a parallelogram in shape, converging towards the proscenium arch at the stage end of the building. Separate cloakroom accommodation for both sexes is provided at the back of the building for the cheaper seats, and at the front portion of the building for patrons in the dearer seats. Four exits are provided from the auditorium, two at the stage end and two at the front portion of the building.

The Interior

The interior of the theatre has been treated with a bright and interesting modernistic scheme of colour decoration. Messrs. J. F. Keatinge and Sons, 42 Grafton street, Dublin, carried out the decoration in collaboration with Messrs. Mollo and Egan, theatre decorators, London.

The staircases from the entrance foyer lead on to spacious lobbies at the back of the gallery, off which there are the entrance doors to the balcony and to the manager's office. Cloakroom accommodation for both sexes is provided at balcony level, entered directly off the balcony.

The floor over is occupied by the projection, rewind and battery rooms, etc. All the floors and walls in these apartments are in fireproof construction, and automatic fireproof shutters are provided at the projection openings.

The theatre is heated and ventilated on the Plenum system—i.e., the air is filtered, heated or cooled as required and forced into the building at one end, and the vitiated air drawn out at the opposite end.

The projection of the sight lines has been worked out on a scientific form of sight-line projection, which was successfully used by the same architects when designing the recently completed cinemas in Galway and Sligo. The use of this particular system enables the height of the auditorium to be reduced, and a flat type of balcony to be provided, which makes for economy and comfort, at the same time assuring that everyone in the audience has a perfect view of the screen.

All-Irish

The Leinster Cinema is an all-Irish enterprise, originated and executed by Mr. Daniel McAlister, a young Belfast man, who was educated at St. Malachy's College, Belfast, and later at Blackrock College, Dublin. After spending some years in the service of a leading insurance company, he decided to devote his energy and enterprise to the development of the cinema business on the most modern lines in Ireland, and the new Leinster Cinema is the first fruit of that decision. This house of entertainment is constructed of Irish materials as far as possible, and will be operated by an all-Irish staff. With its luxurious equipment and the best available films selected for exhibition, the Leinster Cinema is assured of success.

The Lighting

The lighting of the interior is on the Holophane system. Many beautiful effects in plain colours and in colour blending can be obtained by this method, and the decoration and treatment of the interior has all been specially designed to suit this form of illumination.

The sound equipment has been installed by Messrs. RCA, 34 Lower Abbey street, Dublin, and the projection room equipment has been installed by the Waltudaw Cinema Supply Co., 112 Marlborough street, Dublin.

The electrical installation has been carried out by Messrs. Gallagher Bros., 45 Middle Abbey street, Dublin, to the plans and specification of Mr. R. N. Eaton, M.I.E.E., consulting engineer, 1 Foster place, Dublin.

The steelwork construction was carried out by Messrs. Smith and Pearson, Newcomen Ironworks, Ossory road, North Strand, Dublin, who were also responsible for the illuminated sign and canopy.

The neon installation for canopy and sign was by Solus Teoranta, Corke Abbey, Bray.

The collapsible gates were the work of

(Continued in Next Column.)

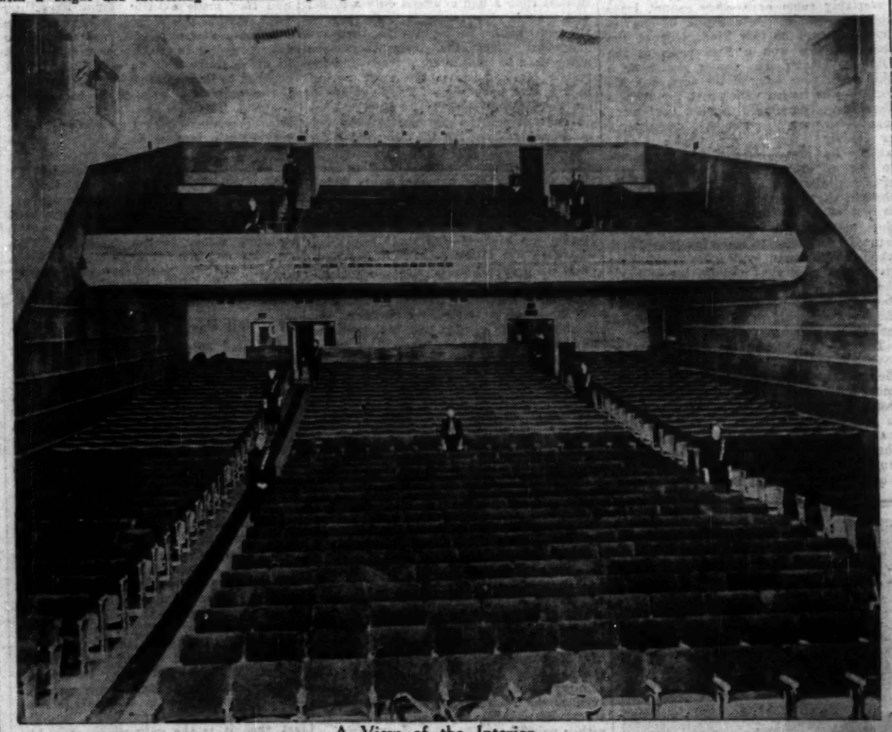

A View of the Interior.

NEON SIGN AND CANOPY

FOR NEW LEINSTER CINEMA were designed and installed by

Solus, Teoranta

MANUFACTURERS OF NEON SIGNS
Inquiries and inspection invited at our
Factory: CORKE ABBEY, BRAY
Phone Bray 127.
Or Showrooms—SOLUS HOUSE,
14 ST. ANDREW STREET, DUBLIN
Phone 21845.
For ELECTRIC LAMPS buy "SOLUS." They are the best

The LEINSTER DOLPHIN'S BARN DUBLIN

Has Sound Reproducing Equipment similar to that installed in RADIOCITY New York — The largest cinema in the World, with a seating capacity of 6200.

RCA PHOTOPHONE
High Fidelity

RCA PHOTOPHONE, LTD. DUBLIN REPRESENTATIVE: 34 LR. ABBEY ST.
Head Office: Electra House, Victoria Embankment, London, W.C.2.

NEW LEINSTER CINEMA DOLPHIN'S BARN

THE ENTIRE PLAIN AND DECORATIVE PLASTERING HAS BEEN CARRIED OUT BY

M. CREEDON

FIBROUS PLASTER MANUFACTURER, PLAIN and DECORATIVE PLASTERING CONTRACTOR

WORKS—RICHMOND PLACE, PORTOBELLO BRIDGE, DUBLIN.
Telephone 51220

MacGRATH BROS.

'Phone 51876 Dublin. Telegrams: "Blinds, Dublin."
17 Aungier St., Dublin
SUPPLIED
DARK WINDOW BLINDS and REVOLVING STEEL SHUTTER
ESTIMATES FREE.

J. F. KEATINGE & SONS, LTD.,

PAINTERS & DECORATORS,
42 GRAFTON ST., DUBLIN.

LEINSTER CINEMA

THE HOME OF SUPER-SUBURBAN ENTERTAINMENT

Opens To-day at 8 p.m.

REV. FR. HORGAN, C.S.Sp., presents
THE LIFE OF ST. BERNADETTE
In the presence of ALD. A. BYRNE, Lord Mayor, and Distinguished Company

WEDNESDAY AT 3.30 p.m.
BIG DOUBLE FEATURE PROGRAMME

BUDDY ROGERS "DANCE BAND" | LEILA HYAMS "BONDS OF HONOR"

THURSDAY, 3 DAYS ONLY
JEANETTE MACDONALD "NAUGHTY MARIETTA" GAY, LILTING, MUSICAL ROMANCE

BARGAIN MATINEE PRICES 4 to 5.30 — POPULAR PRICES 1/4, 1/- & 9d.

Only Best Pictures, Finest Sound, plus Perfect Comfort

MURPHY Bros.

(JOHN J. MURPHY)

Builders and Contractors

3 Castlewood Avenue,
RATHMINES, DUBLIN

CONTRACTORS FOR

LEINSTER CINEMA DOLPHIN'S BARN

Telephone 92163/4

LEINSTER CINEMA, DOLPHIN'S BARN
Complete Electrical Equipment
Colour Lighting
BY
GALLAGHER BROS.
(T. J. GALLAGHER),
Electrical Engineers, 45 Middle Abbey St., Dublin
TELEPHONE: 44580.

THE COMMISSIONAIRES' UNIFORMS FOR THIS THEATRE WERE DESIGNED AND SUPPLIED BY US
ENQUIRIES RESPECTFULLY INVITED FOR SIMILAR WORK.
JOHN IRELAND & SON, LTD.
CONTRACTORS FOR MILITARY, POLICE, RAILWAY AND TRAMWAY CLOTHING.
Telephone: 22979. 13 ELLIS'S QUAY, DUBLIN Telegrams: "Irelandson, Dublin."
ESTABLISHED OVER 100 YEARS.

UNIFORMS *for* USHERETTES
Designed and made by
HICKEY'S of Earl St.

ALL OFFICE FURNITURE FOR DOLPHIN'S BARN CINEMA
WAS SUPPLIED BY
BROWNE & NOLAN, LTD.,
41/42 NASSAU STREET, DUBLIN.
LET US ALSO QUOTE FOR YOUR OFFICE

(Continued from Previous Column.)

Messrs. J. and C. McGloughlin, 47 Pearse street, Dublin.

The light-proof blinds and revolving steel shutter to pay box were supplied by Messrs. McGrath Bros., 17 Aungier street, Dublin.

The seating was supplied by Messrs. Hilton Bros., 74 Townsend street, Dublin.

The commissionaires' uniforms were designed and supplied by Messrs. John Ireland and Son, Ltd., 13 Ellis quay, Dublin—a firm which was established in Dublin over a hundred years ago.

The entire decorative plastering was carried out by Messrs M. Creedon, Richmond place, Portobello Bridge, Dublin.

Messrs. Browne and Nolan, Ltd., Nassau street, Dublin, supplied the office furniture.

Messrs. Hickey and Co., Ltd., 23-24 North Earl street, Dublin, designed and supplied the uniforms for the usherettes.

Sound System

The sound system installed in the Leinster Cinema is RCA Photophone High Fidelity, and a few words explaining just what this signifies may be of interest. Sounds are made up of what are called "frequencies," and the more frequencies a system reproduces the more faithful to the original is the reproduced sound. The RCA Photophone High Fidelity system reproduces a range of sound frequencies which ensures that every vocal and tonal quality is heard exactly as in the original. The frequencies are, of course, equally important in recording, and RCA Photophone High Fidelity recording equipment is used for many of the leading films produced all over the world. Patrons of the Leinster can, therefore, be assured that they are hearing the voices of their favourite stars reproduced by the latest discoveries of the world's leading sound engineers.

IRISHMAN'S DIARY

Mr. Frank Barbour : Distinguished Visitors : Flowers in the "Green" : Street Names : Travel Story

Passing of Great Sportsman

The late Mr. Frank Barbour, who died during his return voyage from Japan, was, like most Ulstermen, one of the most unassuming of sportsmen. The short, dapper, bespectacled figure was unmistakable at a race meeting up to recent times. When I first remember him he used to carry one of the largest race glasses I ever saw. It was a sort of miniature telescope, and must have been very powerful. In fact, I know many racegoers who would have given any price to own a field glass like it. When Blanconа won the Galway Plate everybody identified the win with Mr. Barbour; for the owner, who was still only a schoolgirl, was his niece. During his time he circulated a fortune in sport. One of the greatest Masters of hounds, he has left a memorial behind him in the well-endowed Barbour Cup—Ireland's chief Point-to-Point, run in connection with the Westmeaths.

Lord Clonmore

Lord Clonmore has been spending a short holiday at Shelton Abbey, near Arklow, the residence of his father, the Earl of Wicklow. Lord Clonmore is rarely heard of in Ireland; for the Earl of Wicklow's heir is really the Reverend William Cecil James Forward-Howard, and for some time past he was curate of St Mary's, Somers Town, a parish in North London. Thus he has been living up to the family motto of the Earls of Wicklow: "*In servi Deo et laetari.*" Lord Clonmore must now be about 34. He had a distinguished career at Merton College, Oxford. He is not very tall, and to a casual observer he always passes as a literary man rather than a clergyman. He takes his title from Carlow; for the first Lord Clonmore was Ralph Howard, a member of Parliament for Carlow some time in the eighteenth century. Some years after the creation of the Earldom of Wicklow his progenitor took the surname of Howard in addition to Forward.

Two Visitors

Looking over the list of speakers for the College Historical Society's opening meeting on Wednesday next, I am interested to see the names of Sir Arnold Wilson and Sir Chartres Bison.

Sir Arnold is no stranger to Ireland, although it will be his first appearance on a public platform in this country. He entered the Army in 1903, and subsequently went to the Indian Political Department. Later he was on duty in Persia, being for some time British Consul at Mohammerah. He became in turn Deputy British Commissioner and Commissioner on the Turco-Persian frontier, and after the War he was appointed Political Resident in the Persian Gulf.

He has written a number of interesting books on Persia, and acted as chairman of the International Exhibition of Persian Art. He is a member of the Imperial Parliament, and combines with his other activities the editorship of the *Nineteenth Century and After*.

Sir Chartres Bison was called to the English Bar over fifty years ago, and as a junior counsel was associated with many famous cases. In 1906 he became a Metropolitan Magistrate, later rising to the position of Chief Metropolitan Magistrate for the City of London.

He is the author of a delightful book of reminiscences, entitled "Without Prejudice," which was published early this year.

Quaint Street Names

How many of the English-speaking tourists who ramble every summer through the streets and purlieus of Madrid are conscious of the quiet humour and sense of appropriateness that have given their names to those thoroughfares? They are undoubtedly fantastic, but nevertheless true to the associations and traditions of bygone times. Besides streets called after the chief articles of food, such as Milk street and Bread street, there is Apple street, Strawberry street, Upper and Lower Lemon street, Salt street, Fish street, Roll of Bread street and Orange street. But the quaintest of all the appellations to be read now (or at least within recent years) are Calle Cartarranas, or sing frog street; Calle de la Amagura, literally "street of bitterness"; Calle du Aunge Os Pese, "although it oppress you street"; Calle de los Cojos, "street of the lame men"; Calle del Derengano, "street of disenchantment"; Calle del Espejo, "looking-glass street"; Calle de Enhoramanda Voyas, "bad luck attend you street"; Calle del Soldado, "soldier street"; Calle de Sal si Puedes, "get out of it if you can street," and the Calle de los Muertos, "street of the dead men." There is nothing bizarre or fanciful in these designations. They are all as truly and historically applicable as is Dublin's old Irish name meaning "the ford of the hurdles." In all cases they are supported by some legend or belief handed down from the time of Philip II. or his immediate successors.

Travelling Hopefully

It was, I think, R. L. Stevenson who said that "it was better to travel hopefully than to arrive." One felt the truth of that remark upon arriving one evening recently at Dun Laoghaire. The excitement of getting through the Customs was intensified by the heavy holiday traffic, so that when one struggled from the seething mass towards the train that would eventually take us to Westland row we were in the condition of limp rags. An amiable porter, with a voice that needed no megaphone to enhance its volume, proclaimed that "the train for Wesland row round the far platform" was an intimation that would delight the hearts of weary, travel-stained folk. Asked if it would soon start, the porter pushed his cap back from a heated brow, and assured us that "it wouldn't go for another half hour or more." He was right; it did not. While we were waiting in the train a young lady sitting opposite considered the moment an opportune one to paint the lily. She drew from a capacious handbag a powder puff, and dabbed her face with a good deal of energy. Next she brought to light what I believe is termed lipstick. This she spread on her upper and lower lip with great determination. There was also some little adorning of the eyebrows, a long examination of the result of the make-up with the aid of a pocket mirror, and then, finding that a large quantity of powder had fallen down the front of her dress, she brushed herself vigorously, enveloping the carriage and its occupants in a cloud of powder, so that each traveller got a little touching up whether one required it or not. There was a jolt from the train which threw us forward to such an extent that the lady's beauty culture was endangered. But, anyway, we had started for "Dear, Dirty Dublin."

Stephen's Green

"The Green," as it is termed by Dubliners, is very attractive just now. To enter by the gate facing Cuffe street one comes face to face with a huge bed of cactus dahlias, geraniums, etc., which are a delight to the eye. "The Green" in its entirety is worth travelling a long way to see, yet comparatively few Dubliners take the trouble to enter its gates. Chatting with the Superintendent a few mornings ago, he told me that "The Green" is considered by many visitors to be one of the real beauty spots of Dublin. It seems they come particularly in the early morning from various hotels, and from the bridge that spans the lake drink in the view of the lawn and flower beds, with the trees in the background, all of which form a delightful picture. Standing at this spot it is difficult to imagine that one is in the heart of a busy city; in the early morning the atmosphere is peaceful and the air so clear. *Apropos* the city-dweller's indifference to "The Green," the Superintendent remarked that some time ago he was in a business house, and upon ordering his purchase to be sent to him at Stephen's Green Park, the assistant who served him asked where that was. Upon being told, he said: "Oh, you mean 'The Green': sure it must be upwards of twenty years since I set foot in it."

Commemorative Stamps

In regard to my paragraph on "Commemorative Stamps" a correspondent writes:

In its fifteen years of existence the Free State actually has commemorated very few events by the issue of new stamps. Therein she lags behind many other countries—not, indeed, that England either can be congratulated. France, for example, recently issued a new stamp to advertise the Exhibition in Paris next year. It is not a particularly artistic one, but still it is a new stamp.

Ireland might very well have recorded much of her progress in new stamp issues. For instance, why was a stamp not issued to commemorate the launching of the air mail service? Germany has told the world of her new motor roads. Spain has, I believe, overprinted her stamps with "Julio, 1936," and other devices.

America, the home of the most artistic stamps in the world, issued a stamp some years ago in memory of a woman reformer. Greece issued a stamp of Lord Byron long after his death—and why not?

QUIDNUNC.

GERMANY UNDER ADOLF HITLER

A District with Twenty-Two Lord Mayors

CLIMBING IN THE MIST : A WELCOME BOWL OF SOUP

(BY NICHEVO)

(SECOND ARTICLE.)

BERCHTESGADEN must be one of the loveliest spots in Western Europe. It is situated in what the Germans call a *Kessel*, or kind of bowl, among the Bavarian Alps, and is surrounded completely by the towering hills. Chief among these is the famous Watzmann, some three thousand metres in height, which is Germany's second highest mountain, yielding pride of place only to the Zugspitze, near Garmisch-Partenkirchen. Other peaks in the district, encircling the little town, are the Hochkalter, the Hoher Goell, the Untersberg and the Kneifelspitze, none of them quite so imposing as the Watzmann, but all of majestic stature, and strikingly beautiful.

Twenty-two Mayors

Hidden away in this charming little valley, Berchtesgaden is out of touch with the world. One can reach Salzburg, across the Austrian border, in about half-an-hour by train; but the electrified line that runs from Freilassing to Berchtesgaden goes no farther, and once you have got there you find yourself in a totally new and different world. The Berchtesgadenerland is almost a nation of its own. The village, with its steep and narrow streets, has a population of some three thousand; but the population of the entire valley reaches, maybe, twelve thousand, who have an age-old tradition, and are a sturdy and independent-minded breed. In the valley there are eleven little townships, every one of which has a Bürgermeister and a Deputy Bürgermeister. Berchtesgaden, therefore, may be said to possess twenty-two mayors, all of whom are exceedingly proud of their distinction. During a feast day in the town I was strolling innocently along the main street when a colossal peasant in full Bavarian rig doffed his gaily decorated hat with a sweeping flourish, and said: "*Guten Tag, Herr Bürgermeister,*" to which, of course, I replied with becoming gravity. Some of my local friends suggested that I bore a striking resemblance to one of the native worthies, and I daresay that this explanation was as plausible as any other. A few minutes previously, however, I had been shaking hands with a group of Berchtesgadener stalwarts, and it is just possible that—but I really must not be allowing my imagination to be running away with me!

Mountain People

The people in Berchtesgaden are rooted to their homes more firmly than any other peasants with whom I ever have come into contact. They show little interest in the affairs of the big world that lies beyond the end of their little railway line; the mountains around them constitute a kind of *cordon sanitaire* which protects them from infection by the microbes that are attacking the rest of mankind. Some of them occasionally emigrate to other parts of Germany, but they invariably come back—they cannot leave their mountains. I was told of one interesting case of this kind. One of the local athletes won a first prize at the Olympic Games. He was a skater or a ski-ier, or something of the sort, and his victory was hailed with great joy by the Berchtesgadeners. He was a very poor man, earning, perhaps, twenty-five or thirty marks a week; and, when he was offered large sums to go to the United States and give exhibitions of his skill, most people thought that he would jump at the chance to get away on such attractive terms. But not so the Berchtesgadener. He refused every offer to leave his home, and when his German colleagues wanted to give him a present of a motor car to mark their appreciation of his performance at the Olympiad, he simply said: "What should I do with a motor car; I am a mountaineer?"

They are all like that. The mountains have an indefinable attraction even for the tourist who remains only a few weeks under their spell, and I can readily understand the reluctance of the native to go to the towns or cities. The air is just marvellous. I often have heard the phrase "like champagne," and often have laughed at the exaggeration; but there is a quality in the air at Berchtesgaden that gives it an extraordinarily tonic effect on the system. You simply cannot get tired in that atmosphere. You can walk twenty miles in the day without the slightest sign of fatigue, apart from footsoreness if you have not the wit to wear a pair of heavy walking boots, and at night you will sleep like a top, having eaten your head off at dinner!

Pedestrians' Paradise

If you go to Berchtesgaden you must be prepared to walk. If you want to drive in motor cars you would do far better to stay at home. I was in the place for just under a fortnight, and walked on an average from fifteen to twenty miles a day, never going back over my tracks, and in that time I had explored only a corner of the area. Everything is made easy for the pedestrian. To begin with, there are delightful footpaths everywhere—you never need to walk along a road—and the system of signposts is the most perfect that I ever have seen. These signposts are to be found at every turning. They do not tell you the distance between one place and another, but they do what is far more useful—they tell you the length of your journey in minutes. Furthermore, they give you the name of every hotel, pension, and roadside inn on the way, so that you know precisely how long it is going to take you to reach the next filling station for beer—if you want beer, and who does not in Bavaria? These signposts are provided in the most inaccessible parts of the mountains. They really are a godsend, and as the times are reckoned on the basis of a fairly slow walker, the person who sets a smart pace is flattered to find at times that he has reached his immediate destination in, say, forty minutes, whereas the original signpost had allotted a full hour to the journey.

The Parish Church at Maria Gern.

German Tidiness

Splendidly kept footpaths wind through the pine forests for miles and miles, zigzagging up the mountains to simplify the ascent, and providing welcome seats at regular intervals to enable the wayfarer to rest his tired carcase from time to time. Even in these seats one finds the German's amazing love of order. Right up on the top of a high mountain, where the snow was about three feet deep, I came across one of these benches, and fixed to the side of it was a wire receptacle, into which the traveller was invited to cast his waste paper and other potential litter. Nobody in Germany, of course, ever would dream of doing anything else. That is why Germany is such a spotlessly clean country; but when I thought of places such as the Pine Forest, within a stone's throw of Dublin, the comparison was rather painful.

The Mad Foreigners

We toiled all one lovely morning up through Maria Gern, where there is a gorgeous little church, up to the top of the Kneifelspitze, which I reckoned was just about three times as high as our own Djouce. There was a blazing sun when we left Berchtasgaden, and the earlier part of the walk through lush green park land, almost like an English lawn, was delightful. Then from Maria Gern the way began to stiffen, and one of those mountain mists began to come up from the valley. We met two Brown Shirt officers who were on the way down, and they tried to dissuade us from further adventure.

"You will see nothing when—and if—you get to the top," they assured us. "The mist is very thick, and you might just as well go down again to Maria Gern."

I had a feeling that they were right; but we had been walking by this time for about three hours, and were determined to get to the top at all costs. As we left the two S.A. men, who were shaking their heads at the stubbornness of two mad foreigners, I must confess that I felt slightly ridiculous, rather as that idiotic youth ought to have felt when he passed through the Alpine village as the shades of night were falling; but we struggled on, thinking regretfully of the cosy little inn down in Maria Gern, where we had left a youngster of about six years of age performing almost incredible feats on two scooters.

Soup on the Summit

It seemed about a week; actually it was about another hour and a half before we got to the summit. During this period the mist had enveloped us completely and the heat of the forenoon had turned to an icy cold. We both were perished, and I was just thinking of the laugh these two S.A. men would have if they ever met us again, when suddenly we caught sight of a little hut just over the crest of the mountain. To our complete surprise and our very great joy, we found that not only was the hut heated—almost to the point of suffocation, but two peasant women were in possession and supplied us with bowls of steaming soup. They were bursting with excitement as they prepared the soup, which was excellently good, and told us the story of their lives with a wealth of gesture.

They lived down in the valley, but times, one gathered, were not too good, and they made a little money by selling milk, simple sandwiches, coffee and soup to people like ourselves, who seemed to take pleasure in risking pneumonia just in order to be able to say that we had climbed to the top of the mountain. Now, if we only had been there in July or August! The view was *fabelhaft*. But in late September—*die Herrschaften* were very foolish, because the wind was in the wrong direction, and *soweiso* we would not be able to see anything on account of the mist. Again I had that feeling that we had been making fools of ourselves, although with the assistance of that bowl of soup confidence was beginning to be restored, when, in the twinkling of an eye, as so often happens in mountain country, the mist rolled temporarily away, giving us the loveliest view imaginable of the entire district of Berchtesgaden.

The Veil Parts

It lasted only for about five minutes; then the mist came down again; but for sheer beauty I rarely have seen anything to equal it. In the distance, skirting the Austrian frontier, one could see the famous Königssee, Bavaria's most notable lake, which is enclosed by towering cliffs and pine-covered hills rising sheer out of the water. The town of Berchtesgaden lay between, looking like a little toy-town, with its quaint spires and its brightly-painted villas glistening in the quickly passing sunshine.

In a few brief minutes all was over. Heavy mist once more made it impossible to see more than a couple of yards ahead, and we had a few anxious moments as we began to scramble down the steep path to the valley again. It was a tricky business for a time, but we got down all right, only to discover that I had been so much impressed by the beauty of the view from the mountain-top that I had left my camera in the peasant woman's hut. It might be as well to place on record in regard to that same hut the fact that it is the only place of public refreshment in Bavaria—if not, indeed, in Germany—in which it is impossible to buy beer.

(To be continued.)

The first of this series of articles appeared in yesterday's issue. The third will appear to-morrow.

THE ROYAL HOSPITAL, KILMAINHAM

The history of the Royal Hospital, Kilmainham, Dublin, was outlined in a paper read to the Old Dublin Society last night by Mr. P. Conroy. In the sixth century, he said, St. Maignenn founded a church on the site of the hospital, and it became successively the seat of the Knights Templars and of the Knights Hospitallers of St. John. The monastery was suppressed by Henry VIII., after which the building was used by the Viceroys, and in 1680 the present building was begun. It cost £23,600, and was maintained by the officers and men of the Army of Ireland. Inside the walls was a graveyard, in which were buried Turlough and Murrough, grandson and son of Brian Boru, who were killed at Clontarf. The first inmates of the hospital were believed to have been the wounded from William's army after the battle of the Boyne.

Mr. Conroy described the buildings, among which is the hall in which Queen Victoria attended a ball. Attempts had been made in the last century, he said, to move the inmates to Chelsea, but it was not until after the Treaty that this took place, and the building was then taken over for the use of the Civic Guards.

The village which housed the male competitors in the recent Olympic Games is now occupied by training battalions of the German Army.

ON THE WIRELESS

Daily Programme Review

RADIO ATHLONE: Belgian Concert, 7.30.

NORTHERN IRELAND: "The Drone" (Rutherford Mayne) (adapted), 8.

B.B.C. NATIONAL: "Princess Caprice" (Fall) (repeat), 9.40.

REGIONAL: "Laburnham Grove" (J. B. Priestley) (adapted), 8.

MIDLAND: "1066 and All That" (potpourri), 6.40.

SCOTTISH: Variety, 7.30.

PRAGUE: Comic Opera, "The Kiss" (Smetana), 8.30.

PARIS PTT.: Opera, "Boris Godunov" (Mussorgsky), 8.30.

THE music of Elgar constitutes the whole programme of the Station Orchestra for broadcasting at 7. Pearl Maconkey, who is to sing two groups of songs, will be heard in gentler mood on this occasion. One associates her strong voice and dramatic style of singing with more robust songs, as a rule. These tranquil songs of Elgar should prove Miss Maconkey's versatility as a singer.

The Belgian Concert is being broadcast by Radio Athlone on the occasion of the King of the Belgians' birthday. The programme, including two addresses, will last for an hour. M. Goor, Consul-General, is to speak on "The Belgian Nation and State," and M. Justice, Consul attached to the Consulate-General, will give an address on "Literature in Bi-lingual Belgium." A programme of Belgian music separates the addresses, in which each item will be introduced, with explanatory remarks, by the Secretary of the Consulate-General.

Sir Arnold Wilson, a visitor to Dublin, will come to the microphone at 7.35; and Professor Eoin MacNeill champions Antrim in the "What has your County Done?" Series at 8.50.

Dramatic productions rather get in each other's way this evening. Rutherford Mayne's popular Ulster comedy, "The Drone," and J. B. Priestley's "Laburnham Grove," it will be noted, both come on the air together. Those who would make sure of "The Drone" should tune in to-night. J. B. Priestley's play comes on again on Thursday; therefore, get both—each is too good to miss.

Short programmes which may escape the eye until it is too late are Peter Dawson, who will give a song recital at 8.30 (National), which he concludes with the famous "Boots," by P. J. McCall. In passing, it would be interesting to find out how many people know the relationship of the composer to the singer. Quentin Maclean, one of the important cinema organists, will play the B.B.C. theatre organ, that fine instrument, built and recently completed in St. George's Hall, at 6 (Regional), and a programme of fragments from the best-known plays of William Congreve, the Restoration dramatist, which will be linked by a commentary on his life, for broadcasting at 9.30 (North Regional).

For the pot-pourri of songs and tunes from the popular show, "1066 and All That," the B.B.C. Midland microphone will visit the New Theatre, Oxford, where it will be presented by Emile Littler, in association with Sir Barry Jackson.

"The Kiss," a small masterpiece of Smetana's, which he calls a comic opera, will be performed at the Prague Opera House and relayed to listeners to-night. At the time it was written the famous Czech composer was already threatened with disordered hearing and nerve trouble, though there is no sign of his terrible physical disability in the music of this charming opera, which was a triumph over his serious condition. It is an opera of rustic life, in which sun and shadow alternate in the music.

TO-DAY'S PROGRAMMES

RADIO ATHLONE—DUBLIN, 223 Metres (1,348 Kc.) (1 Kw.); **ATHLONE, 531 Metres** (565 Kc.) (60 Kw.); and **CORK, 242 Metres** (1,240 Kc.) (1 Kw.).

1.30-2.30—Time, Weather, Stock Exchange, Gramophone.
5.30—Children's Hour.
6.15—Melodeon Selections (Records).
6.35—News in Irish.
6.45—Weather and News.
7. 0—Time, Station Orchestra, and Pearl Maconkey in Elgar Compositions. Orchestra: "Crown of India Suite" (Hawkes); Miss Maconkey: "Speak Music" (from "The Professor" by A. Benson) "In Moonlight," "Is she not passing fair?" Orchestra: Serenade for Strings; Miss Maconkey: "Pleading," "Where corals lie," "The Shepherd's Song"; Orchestra: "Chanson de Matin."
7.35—Sir Arnold Wilson (a Visitor to Dublin).
7.50—Belgian Concert: Belgian National Anthem; the Consul-General (M. Goor), Talk on "The Belgian Nation and State"; Belgian Music by Station Orchestra, Prelude and Variations by Cesar Franck, Cantabile (from Organ pieces arr. for Orchestra); Recital of Belgian Records: Carillon, Praeludium (Jef. Denijn), French Choral, "Hymnes la Nuit" (Rameau), Orch. Folk Dances: "Dance de Colinette a la Cour," by Grétry, and "Cramignon Liégeois," on the same theme, arranged by Prevost; M. Justice, Talk, "The Literature of Bi-Lingual Belgium"; Recital of Flemish Songs, etc., from Records, with references to the history of the Songs. Flemish Choral, Staap, Kindeke, Staan, 18th Century Folk-song; Orch. Popular Dance, Airs du Carnaval de Binche; Flemish Choral, Reuzelied, 16th Century folk-song.
8.50—"What has your county done?" Antrim, by Prof. Eoin MacNeill.
9. 5—"The Jolly Farmers," a series of discussions for Agriculturalists, arranged by J. J. Bergin: "Pigs and Pig Foods."
9.25—The Week's Anniversary.
9.30—Sponsored Programme.
10.30—What Happened To-day. Programme concluded by light music.

NORTHERN IRELAND—307.1 Metres (977 Kc.) (50 Kw.).

10.15—Daily Service.
10.30—Weather.
10.45-5.15—Regional.
5.15—Children's Hour.
6. 0—Alex. Monaghan and his Orchestra.
6.40—Midland.
7. 0—Time, News, Weather.
7.30—B.B.C. Military Band.
8. 0—"The Drone," an Ulster Comedy in Three Acts, by Rutherford Mayne. Adapted by S. A. Bulloch.
9.15—Midland.
10. 0—Time, News, Weather.
10.25—Regional.
11.30—Time, News, Weather.
11.40-12.0—Regional.

NATIONAL—1,500 Metres (200 Kc.) (150 Kw.).

10.15—Daily Service.
10.30—Weather.
10.45—Hints for the Housewife.
11. 0—Gramophone.
11.30—For the Schools. U.S.A. Presidential Elections: Commander Stephen King-Hall.
11.50—Birmingham Theatre Royal Orchestra.
12.30—Northern Ireland Brass Band, James Breaker (baritone).
1.30—Harry Engleman's Quintet, with Vernon Adcock (xylophone).
2. 0—East Anglian Herring Fishing Bulletin.
2. 5—For the Schools: "Rats and Voles." C.C.
4. 0—"A Labour Party in America?" Geoffrey Crowther.
4.20—Orchestra from the Commodore Theatre, Hammersmith.
4.45—Gramophone.
5.15—Haydn Fawcett and his Orchestra.
6. 0—Time, News, Weather.
6.25—Schubert Songs of 1815, sung by May Blyth (soprano).
7. 0—Charles Ernesco and his Quintet, with Webster Booth.
7.30—The Village. "Making Ends Meet in the Cottage." By J. L. Hammond.
8. 0—Van Phillips and his Two Orchestras, one playing Song Hits of To-day, alternating with the other playing Favourits of Yesterday. Vocal refrains by Leslie Douglas.
8.30—A Recital by Peter Dawson (baritone).
9. 0—Time, News, Weather.
9.20—"Colours in Flowers." By Dr. Rose Scott Moncrieff.
9.40—George Graves in "Princess Caprice."
10.55—Maurice Winnick and his Orchestra.
11.30-12.0—Gramophone.

REGIONAL—342.1 Metres (877 Kc.) (50 Kw.).

10.15—Daily Service.
10.30—Weather.
10.45—Cinema Orchestra.
11.30—B.B.C. Northern Orchestra.
12.30—Organ Recital by Frank A. Chapple from the City Hall, Sheffield.
1.15—B.B.C. Theatre Orchestra.
2. 0—Gramophone (Dance Music).
2.30—Geiger and his Orchestra.
3. 0—The Torquay Municipal Orchestra. Henry Gill (baritone), Irene Kohler (pianoforte).
4.30—William Cowper. Selected by Lord David Cecil.
4.45—Philip Whiteway Ensemble.
5.15—Children's Hour.
6. 0—Quentin Maclean at the B.B.C. Theatre Organ.
6.25—Carroll Levis and his Discoveries. Jean Melville at the Piano.
7. 0—Time, News, Weather.
7.30—B.B.C. Military Band.
8. 0—Frederick Lloyd and Mary Jerrold in J. B. Priestley's Play, "Laburnum Grove."
9.15—B.B.C. Midland Orchestra.
10. 0—Time, News, Weather.
10.25—Maurice Winnick and his Orchestra.
11.30—Time, News, Weather.
11.40-12.0—Regional.

MIDLAND—296.2 Metres (1,013 Kc.) (25 Kw.).

10.15—Daily Service.
10.30—Weather.
10.45-5.15—Regional.
5.15—Children's Hour.
6. 0—Coventry Silver Band.
6.40—"1066 and All That." The Microphone Visits the New Theatre, Oxford, for a Pot-Pourri of Songs and Tunes from the Show.
7. 0—Time, News, Weather.
7.30—Gramophone. By Robert Tredennick.
8. 0—Regional.
9.15—B.B.C. Midland Orchestra.
10. 0—Time, News, Weather.
10.25—Regional.
11.30—Time, News, Weather.
11.40-12.0—Regional.

WEST—373.1 Metres (804 Kc.) (50 Kw.).

10.15—Daily Service.
10.30—Weather.
10.45—Regional.
5.15—Children's Hour.
6. 0—Regional.
6.25—Evered Davies and his Band from the Pier Pavilion, Aberystwyth.
7. 0—Time, News, Weather.
7.30—The Winter. A Programme of Welsh Part-Songs and of Readings from Welsh Poetry to depict the winter season.
8. 0—Regional.
9.15—Clifton Light Orchestra. Winifred Davey (pianoforte).
10. 0—Time News, Weather.
10.25—Regional.
11.30—Time, News, Weather.
11.40-12.0—Regional.

NORTH—488.1 Metres (668 Kc.) (50 Kw.).

10.15—Daily Service.
10.30—Weather.
10.45-4.0—Regional.
4. 0—Evensong from York Minster.
4.45—Regional.
5.15—Children's Hour.
6. 0—Regional.
6.25—Rowland Powell's Rhythm Aces.
7. 0—Time, News, Weather.
7.30—The Choir of the Gentlemen's Glee Club, Manchester.
8. 0—Regional.
9.15—Heard This One? Eddie Saxon.
9.30—William Congreve. Fragments from his best-known plays linked up by a commentary on his life.
10. 0—Time, News, Weather.
10.25—Regional.
11.30—Time, News, Weather.
11.40-12.0—Regional.

SCOTTISH—391.1 Metres (767 Kc.) (50 Kw.).

10.15—Daily Service.
10.30—Weather.
10.45-2.0—Regional.
2. 0—Schools.
3. 0—Regional.
5.15—Scottish Children's Hour.
6. 0—Regional.
6.20—For Scottish Farmers.
6.40—Harold Coombs, at the Organ of the Capitol Cinema, Aberdeen.
7. 0—Time, News, Weather.
7.30—Variety from the Theatre Royal, Edinburgh.
8. 0—Regional.
9.15—A Ceilidh in a Crofter's House in Lewis.
10. 0—Time, News, Weather.
10.25—Regional.
11.30—Time, News, Weather.
11.40—Pianoforte Recital by John Hunt.

ON THE CONTINENT

BEROMUNSTER (539.6 Metres)—7.50-8.25 p.m.—Symphony in F (v. Dittersdorf) by the Radio Orchestra.

FRANKFURT (251 Metres)—7.10-9.0 p.m.—Mozart Concert. Part I.: The Station Orchestra and Soloists. Part II.: "Zaide," Opera by the Station Choir and Orchestra.

LUXEMBOURG (1,293 Metres)—8.55 p.m.—"Normandie," Operetta in two Acts (Decrin-Horaez-Misraki), from the Theatre des Bouffes-Parisiens.

OSLO (1,153.8 Metres)—7.30-8.30 p.m.—Concert for Scandinavian Music Weeks—Norway. The Oslo Philharmonic Orchestra, with Piano and Hardanger Fiddle Solos.

PARIS (PTT) (431.7 Metres)—8.30-10.30 p.m.—"Boris Godunov," Opera in four Acts (Mussorgsky), by the Raugel Choir and the National Orchestra, conducted by Inghelbrecht, from the Salle Pleyel.

PRAGUE (470.2 Metres)—8.30-9.45 p.m.—"The Kiss," Opera (Smetana), relayed from the Opera House.

HAIRDRESSERS' CARNIVAL

Over one thousand hairdressers were together at the Metropole Ballroom, Dublin, last night, when the carnival of Messrs. Eugene, Ltd., took place. The event was the largest of its kind ever staged in the Free State, and the programme included special novelty events, a fancy dress parade, and a cabaret show, which was arranged by Jimmy Campbell, of the Theatre Royal. A novel feature of the event was that every registered Eugene hair-waver in the Dublin depôt area was allowed to come to the dance free of charge.

The attendance included:—The Lord Mayor (Alderman A. Byrne, T.D.); W. McGill, Sales Director, Eugene, Ltd.; T. Kavanagh, Irish Manager, Eugene, Ltd.; T. McMurray, Irish Representative, Eugene, Ltd.; W. D. Ryan, ditto; Mr. and Mrs. Green, A. Neville, T. Hanlon, Mr. Richie, V. Jones, Lorcan Bourke, P. J. McGrath, Mr. McGuinness, Walter McNally, D. Smith, L. Ging, Mr. Keith (Messrs. Eason), Mr. Smullen, Mr. and Mrs. Dunfroy.

Jail for Assaulting Assistant.—Convicted at Dublin District Court yesterday for assaulting Maureen Morrissey, shop assistant, 5 Capel street, Dublin, and breaking plates, value 3s., James Creed, a labourer, of 13 Upper Abbey street, Dublin, was sent to prison for one month, with hard labour, and was ordered to pay compensation to John Cooke, proprietor of the shop where the damage was caused. It was stated that after having fish and chips in the shop, he broke a number of plates and threw a bottle at the assistant.

FIREMEN'S DEPENDENTS' FUND

A splendid programme has been arranged at Harold's Cross this evening for the benefit of the dependents of the victims of the Pearse street fire.

Among the trophies kindly donated for the meeting is a French silver clock (value £10), presented by the Dublin taxi owners and drivers. For the past week every taxi has had a notice displayed urging support for the benefit meeting.

In addition the fares taken by the members of the Taxi Owners' Association from passengers travelling to Harold's Cross from any part of the city will be handed to the Firemen's Dependents' Fund. It is expected that as a result of this generous act the fund will benefit to a considerable extent. This course, which was decided upon by the taxi owners and drivers at their meeting yesterday, was unanimously agreed upon.

M. Jean Emile Bonneau, the founder of the first French press-cutting agency, died yesterday, aged 89. He managed the agency until the day of his death.

An Englishman, whose name is given as Mr. M. Maxwell, a coffee planter from Africa, was killed yesterday when his 'plane crashed on a trial flight at the California Aerodroms, Nice.

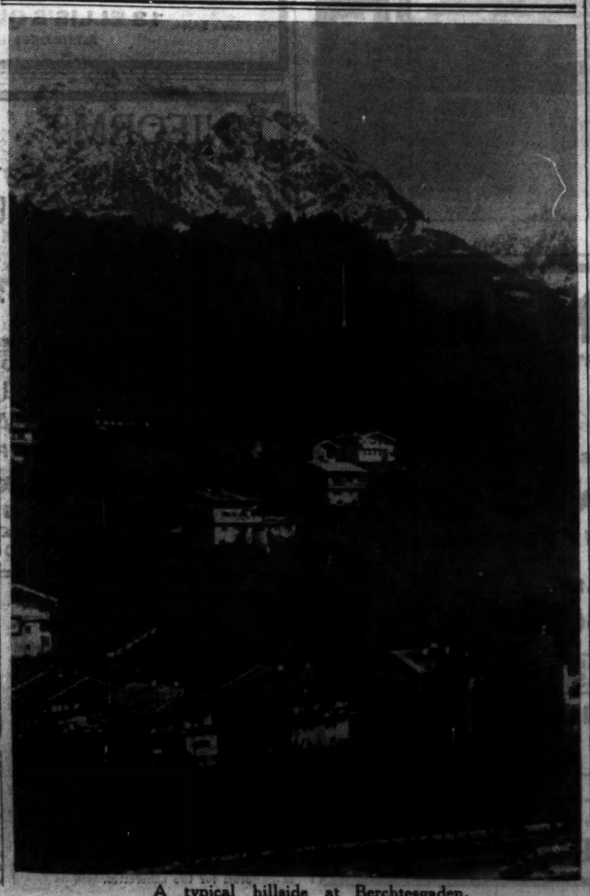

A typical hillside at Berchtesgaden.

CHILD'S BEST LAXATIVE

Don't rush to extremes, when you realise suddenly that your child's bowels need opening and give him a strong dose of medicine! The best way to relieve a child's tender little bowels is the *natural* way.

'California Syrup of Figs' is the gentlest, safest laxative you can possibly give a child. It starts an easy bowel movement that carries away all the poisonous contents of the bowels—all the hard, pent-up matter and half-digested food that makes him feel so miserable.

In a few hours, when the child's bowels have been relieved, when he's had a thorough but gentle internal cleansing—the difference in him is amazing. He's bright and cheerful again, full of energy. Always give a little 'California Syrup of Figs' when you think your child is "stuffed up" after missing a day. 'California Syrup of Figs' is a pure fruit laxative. It never "over acts," never causes the slightest discomfort—it is always kind to a child's extra sensitive little inside.

Many mothers have adopted the plan of a dose of 'California Syrup of Figs' once a week. It keeps the child regular, happy and well.

'California Syrup of Figs' is recommended by doctors and nurses and is sold by all chemists, 1/3 and 2/6. The larger size is the cheaper in the long run. Be sure you get 'California Syrup of Figs' brand.

This Philco 5-valve superhet gets you
MORE FOREIGN STATIONS

MODEL 580, for AC/DC mains, and MODEL 581, for AC only, are housed in attractive cabinets of highly-figured matched butt walnut, with straight grain inlays. They incorporate the Philco Speed-band dial part of the new Philco Foreign Tuning System, which brings in more foreign stations, and makes location of them easy. Other features include: Glowing beam station indicator; full automatic volume control; bass compensation; hum eliminating earth tappings; gramophone pick-up and extension speaker sockets.

Model 581.	Model 580.
14½ GNS.	15 GNS.
AC Mains only.	AC/DC Mains.

PHILCO

Chas. F. Huet (Wholesale), 7-8 Bachelor's Walk, Dublin

LORD MIDLETON'S CONCESSION

BIG REDUCTION IN RENTS

OFFER ACCEPTED BY TENANTS

FROM OUR CORRESPONDENT.

CORK, Monday.

At the Cork Circuit Court to-day, the adjourned cases in which the Earl of Midleton, of Peper Harrow, Godalming, sought to recover arrears of rent from a number of tenants in Midleton came up for decision.

It was announced that plaintiff had agreed to the following terms:—

(1) Rents due for the year ended March or June, 1936, to be paid.

(2) Costs to be paid.

(3) Reduction to be given in rents on the basis of 15 per cent. for the three years beginning March or June, 1936. This reduction not to be applicable to leasehold premises on which a reduction on previous rents had been given in the last five years.

(4) A further five per cent. reduction in the case of rents over £20 where the plaintiff is satisfied that there had been a reduction in trade.

Judge O'Donnell remarked that he was very glad that the Earl of Midleton had responded reasonably and well. This was not a question he would like to settle forcibly, and it was one in which both sides should realise that each had a duty.

William Cashman, one of the tenants, said that he considered that a 25 per cent. reduction would be a fair settlement. He believed that the drop in trade amounted to 33½ per cent. during the past ten years. He gave as reasons for the decline in the trade of the town: the 'bus and private motor car, economic conditions, the travelling shop, the fact that stores had opened in neighbouring villages, and that creameries had started co-operative stores, as well as the state of the roads, which made people afraid to travel by horse-drawn vehicles.

In giving decrees for the amounts claimed in those cases to which the 15 per cent. reduction will apply, Judge O'Donnell said that this question of ground rents was being raised, not only in Midleton, but all over the country. He suggested that the tenants should accept Lord Midleton's offer, as the matter would come up again for consideration in three years.

Adjourning the remaining cases, in which the rents were £20 or over, he said that he hoped these cases would be settled before they came up again before him in December, otherwise he would have to give decrees.

PRAGUE STRING QUARTET

ROYAL DUBLIN SOCIETY RECITAL

The Royal Dublin Society's season of recitals of high class music started yesterday, and very large audiences were present at both the afternoon and night performances. The artists were the Prague String Quartet (Wilibald Schwejda, first violin; Herbert Berger, second violin; Ladislav Cerny, viola, and Iwan Vectomov, 'cello). As one listened to them yesterday one could readily understand why their work has received such universal commendation. Through years of playing together they have achieved the perfect balance without any apparent sacrifice of individuality. At the afternoon recital they opened with the "Quartet in A major," by the eighteenth century composer, Jan Zach. The opening phrases of the first movement at once captured the attention by its fine spirit and rhythm. The conversation between the different instruments was carried on with great animation, and it was a treat to follow the thematic treatment and appraise the merits of the players. The Andante which followed was given with a lovely grace that brought out the excellence of the ensemble. Similarly there was a refreshing touch about the Minuet and about the Siciliano.

It is not so easy to speak of the succeeding piece, the "Quartet No. 2," by Leos Janacek. This composer's work is hardly known in this country, but during his lifetime, which came to an end some seven or eight years ago, he built up a great reputation in Czechoslovakia, and played an enormous part in resurrecting the folk music of that country. The Prague Quartet have themselves specialised in the performance of Czechoslovakian music, and this No 2 Quartet by Janacek, which is marked "Confidential Letters," is played from manuscript, and has only previously been performed by this group in Prague and Amsterdam. The work was disconcerting in its realism. One got the impression of being in some foreign zone where everything was primitive, and at times barbaric. There were dissonances that grated harshly, and to which the ear simply could not become reconciled, but one bore with them because of the fascinating interest with which the different themes were worked out. Certainly the composition called for inexhaustible resources of technique, and each player was tested and came through his task with distinction.

After the voyage into the unknown land of Janacek it was soothing to have oneself translated safely back to the rich, warm atmosphere of the Brahms "Quartet No. 1 in C Minor." It is one of two (the other is A Minor) which, following his usual custom, Brahms composed at the same time, and is one of the most valuable contributions to quartet literature. It was played with rare understanding and musical penetration.

At the night performance, at which, by the way, the audience was larger than that of the afternoon, there was a moving performance of the "Quartet in A Major," No. 3, of the set which Schumann dedicated to Mendelsohn. It brought out in marked relief the merits of the players, both individually and collectively. The Dvorak "Quartet in G Major," Op. 106, was also played with plenty of imagination, but the interest of the night was in the playing of the "Quartet in E Minor," Op. 56, No. 1, by S. Wassilenko. Written in three movements, it was almost as startlingly exotic as the earlier Janacek, but one bore with the shocks for the pleasure one derived from the Prague Quartet's mastery of the work.

It was gratifying to notice at both recitals that very few left the hall during the movements of the different works, and that there were not so many of those irritating accidents or noises that have often been so annoying in the past. Particularly the industrious knitters were absent, no doubt in response to a notice stating "Knitting strictly prohibited" printed prominently on the programme.

PEACOCK THEATRE

The production of "Cruaidh-Chás na mBaitsilearai" and "Ath-Bharra," arranged by the Gaelic Players for the Peacock Theatre, last night, has been postponed until Monday, 9th inst.

A CLEAN STOMACH NEVER CAUSES PAIN

You can always tell when your hands or face wants washing—by looking. But how can you tell when your stomach has become unclean by undigested food setting up nauseous gas or wind? Only by Nature's wireless—pain.

A clean stomach never causes pain. So heed Nature's warning that your stomach needs the soothing, cleansing, healing influence of Maclean Brand Stomach Powder to rid it of impurities. If you leave them unchecked they will create acid to eat into your stomach lining, and the result may be agonising gastric or duodenal ulcers, requiring the costly and painful application of the surgeon's knife.

Maclean Brand Stomach Powder keeps the stomach sweet and healthy because it is compounded to a formula that has been recognised for years as the most efficacious stomach treatment ever prescribed.

Prevention is better than cure. Keep your stomach clean with MACLEAN BRAND Stomach Powder. You can always tell it by the signature "ALEX. C. MACLEAN" on the bottle. Price 1/6, 2/3 and 5/3, in bottles in cartons. Never sold loose.

Cleanliness and the Costume Film

"Anthony Adverse" : Important Films Still Showing : The Lawyer and his Lady : Edgar Wallace

BY OUR CINEMA CORRESPONDENT.

PERHAPS, it is the recent purity campaign in Hollywood which, by limiting so severely the number of themes available for film-making, has turned the producers' minds with increasing intentness upon the costume, or historical, film. For has not somebody said that there are only thirty-three original plots in the world, and that of these thirty-three twenty-four are dirty? It is obvious that, if the remaining nine are to do duty for the thousands of films that see the light annually, they must be handled with a high degree of skill if there is to be any variety in the output; and how better can variety be obtained than by the use of costume? Where costume exists, moreover, vice assumes a less sordid and more romantic aspect, which, however insidiously dangerous, gives the censors less to bite on.

This is not to suggest that either "Anthony Adverse" or "The Cardinal," or any other of the four specimens of the costume *genre* on view in Dublin this week savours in the smallest degree of indecency, or would bring a blush to the most sensitive cheek in our sensitive country. "Anthony Adverse," the novel, has, indeed, been banned within our borders, but why only the censors know—for I do them the charity of assuming that they read its thousand-odd pages through, as I myself did with immense pleasure, but without discovering in all that extent more than two sentences which an archbishop might have objected to reading aloud in public. It will be a standing wonder to everybody who views the film, which is an unusually faithful representation of the novel, that "Anthony Adverse" could have been construed by any twisting of the Censorship of Publications Act, 1929, as "in its general tendency indecent or obscene"; and if, since many tens of thousands of Dubliners who never open a book go habitually to the pictures, the film draws attention to the almost ludicrous extravagances of our Censorship Board, its showing will have done something for the cause of liberty in Ireland.

* * *

Observation with Extended View

THIS little homily, however, is nothing more than a digression. "Anthony Adverse" (shown at the Savoy) is very far from an "arty" film—that is to say, from the class of film which some people are incessantly trying to persuade us is the only sort we ought to like—but it is a restful, colourful, and thoroughly enjoyable piece of work. In a sentence, it partakes of nearly all the virtues of its original. The action starts shortly before Anthony's birth in a hostelry among the Alps, somewhere about the year 1775. Dumped by his father, a Spanish grandee, at the door of a convent near Leghorn, he is brought up by the nuns, and subsequently is apprenticed to a Scottish merchant in the town, who recognises him as his grandson, but keeps his mouth closed on the subject. Next Anthony falls in love and marries. On the very day of his marriage he goes to Havana to collect debts, fails, tries slave-trading in Africa to balance the losses, and there meets with a decisive experience which changes his course of life, and sends him back to Italy. During this period Napoleon has been making himself master of Europe, and the concluding scenes—except the very last one—take place amid the atmosphere of the Emperor's Court.

* * *

THIS is prolixity—of time, of place and of theme—with a vengeance; but it is also in the best romantic tradition, and I, for one, could have done with even more of it. The sun-drenched scenes in Italy and in Africa are magnificent, and marvellously in keeping with the book: the Court scenes, by comparison, struck me as a trifle unsatisfactory. But there is something of the same quality about this film as there was about "Mutiny on the Bounty"—though perhaps the feeling is prompted merely by the superficial facts that both films are long and that both are "historical."

A Scene from "Anthony Adverse."

The dramatis personæ, in its progress up the screen, lasts for about two minutes, so that you can judge its length. Yet one of the film's minor triumphs is that this apparently bewildering list of characters never becomes confused. The burden of acting falls to Frederic March, as the adu't Anthony, and he bears it very well; but the honours, I think, go to the actor (I forget his name) who plays old Bonnyfeather. As Angela, or Mademoiselle Georges, Olivia de Havilland, is extremely tasty.

* * *

1470-1870

"THE Cardinal," which is screened at the Corinthian, is by comparison a trifle ordinary and a trifle pompous. I have never loved Matheson Lang on the screen; and the whole thing is altogether too stock cinquecento for my personal taste. But if you want some good scraps with swords, a tug or two on the heart-strings, plenty of colour, doublet and hose of the good old-fashioned order, and a nice air of "Romeo and Juliet" *à la* Henry Irving—then shut your ears to the occasional infelicities of speech, and prepare to enjoy yourself. This is far from the best costume film in my recollection but it is just as far from the worst.

There is yet another costume film in "M'liss," at the Royal. This is the film version of a famous story, but, not having read the story, I cannot compare it with the picture. Its scene is laid in California during a gold rush of the 1870's, and it centres round the capers of a wild girl (well played by Anne Shirley), who brings chaos and confusion into the ranks of the tough miners. It is quite well done, and kept me amused.

* * *

Scandal and Blood

THERE is more than a streak of melodrama about two other films on this week's list, though their settings are modern. In "The Unguarded Hour" at the Metropole, Frauchot Tone, a little incongruously, plays the part of an English lawyer, already tipped off as safe for the Attorney-Generalship. A blackmailer tells his wife (Loretta Young) about an indiscretion committed by this very prominent lawyer in his pre-marital days—the publication of which would infallibly start a scandal that would do his prospects no good. Just exactly why Loretta Young takes appalling pains to keep from her husband her knowledge of his own misconduct is not quite clear; and, after all, who cares? Anyhow, there arises a situation wherein, by confessing that she went to meet the blackmailer, she could save an innocent man from the high jump; and then matters are further complicated by the blackmailer's attempt to deal directly with Franchot, as a result of which he stands in danger of a murder charge. Similar films have been seen a dozen times before, and this one would be pretty thin fare if it were not given life by the personality of Franchot Tone and the very considerable attractions of Loretta Young. Lewis Stone plays a small part very well.

* * *

The Grafton proffers Edgar Wallace. "The Crimson Circle" is an unsophisticated, fast-moving thriller, with all the notable ingredients of its type present. There is nothing to be said about it except that it is diverting and imposes no strain on the intellect. People who like the touch of nature that makes the whole world kin will be interested to learn that one of the actors is Mr. Niall MacGinnis, of Dublin. And, to appeal to the same audience, I might repair an omission by mentioning that the wrongly accused man in "The Unguarded Hour" is Dudley Digges, once well known to Dublin audiences.

* * *

Still Showing

"Modern Times."—Charles Chaplin's latest film is now in the course of its third week at the Stephen's Green. If there is anyone who has not seen it already, he ought to see it at once.

"A Tale of Two Cities."—This exceedingly good version of the novel, with Ronald Colman in, perhaps, the best part he has yet played, is retained at the Capitol.

"Mr. Deeds Goes to Town."—So much has been said on this excellent film that little remains. It is being shown at the Theatre de Luxe throughout the week.

"When Knights Were Bold" is by no means the best of Jack Buchanan's comedies, but it is diverting. At the Grand Central.

Loretta Young.

LETTERS TO THE EDITOR

"MEHR LICHT"

TO THE EDITOR OF THE IRISH TIMES.

SIR,—Herr Hitler's solicitude for Great Britain, and the possible menace of Bolshevism, as reported by Lord Londonderry, is truly naive! The *Führer* and his merry men use the terms Bolshevism, Communism, and Jew as identical. Hitler and his miscreants, having patented this wicked lie, and having inflicted upon the great German people, sixty-five millions of them, a national emblem, the Swastika, which has no other purpose or possible significance except anti-Semitism, wishes, of course, above all else, to infect the bodies of other nations with the same deadly poison. Already the unthinking accept the Hitlerite distinction of Aryan and non-Aryan, which, like the contention that Bolshevist equals Jew, is pure nonsense, and unsustainable by any stretching of science or reason.

Dr. Joseph Paul Goebbels, who controls the Press, the theatre, the cinema, and what not, in Germany, is reported to have said the other day that he had heard that the Jews in Germany were getting "impertinent" again, which proved, he said, that they were not intelligent, because if they were they ought to pretend to be dead! But the Jew is eternal, as the Righteousness which he serves, and when the Swastika and its slaves are but dusty and fossilised evidences of a great historical crime, the Jew will remain, as always, the upholder and conservator of the most essential human function—religion.—Yours, etc.,

HENRY M. SINCLAIR.

4 Grafton street, Dublin, C.2,
November 2nd, 1936.

FILM CENSORSHIP

TO THE EDITOR OF THE IRISH TIMES.

SIR,—I feel that it is high time that a plea, however, slender, was put forward in defence of the films which are being shown in the Irish Free State.

It is maintained by some that actors, themes and songs—in fact, the entire films—are immoral or obscene. We have cries for stricter censorship and a purity league. May I ask on what grounds these observations and requests are made? We are told by these persons that America has a purity league, and that England needs one, but what has that got to do with this country?

By the time films are shown here they have all indecency, either real or imaginary, removed, often together with a portion of the plot. As to comparing the Irish Free State to America in its pre-purity league days—this is obviously absurd.

I maintain that neither actors, plots nor songs are in the main vulgar or obscene, and I cannot understand the mentality that finds them so.

Film-goers do not always want representations on the screen of ordinary life. The average person goes to the cinema to be removed for a few hours from the sphere of daily toil; to have a few hours of relaxation; to be entertained by actors who are admittedly famous the world over, but who are termed vulgar by these few critics here; to listen to songs with catchy tunes and rather meaningless, but harmless, words, which are termed obscene by the same people.

If these critics have to find dirt in something why do they not turn to the "smutty" jokes of the music-hall comedians? In reality, these are harmless enough and quite amusing, but they might serve as powder for these everlasting "filth seeking" critics.

Dublin has a large number of cinemas, and these, naturally, give much employment. It has a very large cinema-going population. Why should all these be continually harassed by these unfounded accusations against films?

By all means let a system of "certificate grading" be established, as I believe that all films are not suitable for impressionable children. Why, however, should the light, and often trivial, plots of films be condemned as vulgar and offensive because the heroine has more than one lover or the hero more than one sweetheart?—but they each find a mate eventually. Is not this often true to life? Are many homes likely to be thrown into discord by this? Why are film songs termed vulgar or obscene? As I said before, they may be rather inane, simple or childish; but what is offensive in them?

If these criticisms were made in another country they might be understandable, but in this country, with its strict censorship, surely, all film-goers, of whatever creed, will agree that we have had more than enough destructive film criticism on these lines.—Yours, etc.,

GERALD BOYLE.

15 Herbert road, Dublin.
November 2nd, 1936.

NUMISMATICS

TO THE EDITOR OF THE IRISH TIMES.

SIR,—The note in the "Irishman's Diary" in your issue of 31st ult. regarding commemoration coins is of interest to collectors. I have a coin similar to the one described in the note—"To Hanover"—but the date is 1861, and the inscription around the Queen's head is "H.M.G.M. Queen Victoria." It is noticeable that St. George (?) is making no attack on the Dragon, as both horseman and dragon are going along quite peaceably. I have often wondered why such a coin or medal was struck. The early nineteenth century seems to have been favourable to strange coins. I have specimens of the Queen Victoria half-farthing, which was beautifully engraved, and also the silver "Bank Tokens 10 Pence Irish" and "5 Pence Irish," dated 1813 and 1805, and with George III. head. Several of the Dublin shops at this time issued tokens. I have one issued by the "Cork Bakery, the Porter Barm Bakery, 49 South King street."—Yours, etc.,

"FOXROCK."

Co. Dublin, November 2nd, 1936.

THE VERMIN PROBLEM

TO THE EDITOR OF THE IRISH TIMES.

SIR,—I am greatly indebted to Mr. A. H. Verschoyle for having pointed out in his letter of the 31st October that I advocated the use of poison for dealing with the enormous increase of foxes in the Dublin and Wicklow mountains.

But no mention was made in your report of the meeting of the Committee of the Irish Game Protection Association that I expressly stated that poison should only be laid in places outside a radius of ten miles from the nearest meet of foxhounds.—Yours, etc.,

CHARLES D. GUINNESS, Colonel.

Tibradden, Rathfarnham, Co. Dublin,
2nd November, 1936.

DO YOURSELF JUSTICE in retirement

If you have no definite pension to look forward to, or if you can be certain only of a "mere pittance," why not make sure beforehand that you *will* have the means to carry out some of your cherished plans.

People have varying ideas of how to spend their later years but few plans can be carried out successfully without a settled income.

The PEARL PENSION ASSURANCE SCHEME offers a most convenient method of securing such an income and of providing for dependents meanwhile.

EXAMPLE

A Pearl Pension Assurance Policy guarantees a life income of £250 a year from age 65 and a cash payment of £625 in addition.

It also gives a choice of a cash payment of £2,500 instead of the pension, and provides for an amount of £2,500 plus guaranteed bonuses to be payable immediately to dependents, in the event of the assured person's earlier death. In the case of accidental death this payment is increased to £5,000 plus guaranteed bonuses.

The benefits in this case are for a man having effected his policy just before his 40th birthday. Income Tax abatement may be obtained in respect of the premium payments.

Pearl Assurance

Company Limited

ENQUIRY FORM

To PEARL ASSURANCE Co., Ltd., High Holborn, London, W.C.1.

Please supply particulars of how I can obtain a pension of £.....

My age next birthday will be.....

Name.....

Address.....

41 I.T. 3-11-36 .....

SAVING OF £122,000 IN 25 YEARS

OFFER TO BELFAST CORPORATION

FROM OUR CORRESPONDENT.

BELFAST, Monday.

The Belfast Corporation may save £122,000 in 25 years. This was revealed at the Corporation meeting to-day by Councillor Cole. The members of the Improvement Committee recommended that a new refuse destructor, subject to report from the Finance Committee, should be erected at a cost of approximately £70,000. The site suggested was adjoining Duncrue street. The minute also stated that "in addition, it may subsequently be found necessary to enlarge that destructor or to provide an additional destructor in another part of the city." It was also recommended that the scheme be submitted to the Home Office for provisional approval.

Councillor Cole said that he understood a firm was prepared to put up a plant free of cost, and create a new industry in the city for chemical fertiliser. They would save the city £122,000 in 25 years. He thought it would be worth while for the Council to hold its hand until this matter was gone into.

Councillor Armstrong said that it could not be taken back. They could not wait any longer for the destructor. He undertook to consider the matter before anything further was done. He pointed out that the Committee had not yet committed itself to a contract.

OCTOBER'S WEATHER

In the month of October the maximum temperature in the air, as shown by the meteorological register at the Ordnance Survey Office, Dublin, was 63.4 degrees, the minimum being 50.2, and the mean 56.6 degrees. On grass the minimum temperature was 24 degrees, and on five nights of the month it was at or below 30 degrees. The warmest day was the 19th and the coldest night was that of the 7th. There was a total of 107.6 hours of sunshine, the greatest daily number being 8.3, on the 18th.

The highest barometer was recorded on the 11th, at 21 hours (Greenwich mean time), with wind S.E., and the lowest on the 26th, at 9 hours (Greenwich mean time), with wind W.S.W.

There was a total rainfall of 1.66 inches, compared with 2.57 inches in October, 1935. The greatest fall in 24 hours was .44 of an inch, on the 30th. On sixteen days of the month there were falls of rain or snow.

A Durable Shoe in Supple Willow Calf. Leather heel. From 18/9

Shoe Luxury . . . . . at a modest price

Go to a shop in your district where MOCCASIN Shoes are sold, slip a pair on your feet, compare them point by point with the shoes you have been wearing, consider their price and then decide—as you must do—to change to MOCCASIN Shoes.

You will realise then that never have you been so stylishly, so comfortably and withal so inexpensively shod.

MOCCASIN SHOES

AS MODERN AS THE HOUR

THE NEW MOCCASIN AUTUMN STYLES ARE ON DISPLAY IN YOUR DISTRICT

WRITE FOR NAME OF STOCKIST TO PADMORE & BARNES (IRELAND) LTD. KILKENNY

THE CIVIL WAR IN SPAIN

ACTION OF DUN LAOGHAIRE COUNCIL

Abhorrence of the "savage persecution of the Church carried on by the Madrid Government, and of the many murders and the revolting outrages inflicted by its forces on the Christian people of Spain—particularly on priests and nuns"—was unanimously expressed by resolution at the monthly meeting of the Dun Laoghaire Borough Council last night.

The motion, which was proposed by Mr. J. P. McCabe, originally included a clause calling on the Free State Government to consider whether, in order to mark the Irish people's detestation of these crimes, it ought now to revoke the trade agreement with Spain.

Mr. J. P. Dooge, who presided, said that he would be prepared to accept the resolution if the clause mentioning the Government were deleted.

Mr. McCabe agreed, and the Chairman then seconded the resolution.

A motion which was proposed by Mr. P. Fitzgerald, calling on the Borough Manager to apply for a Government grant from the Unemployment Relief Fund for the purpose of carrying out public utility work with a view to absorbing the unemployed of the borough, was referred to the General Purposes Committee.

Mr. W. Rollins protested against this course, on the grounds that it delayed the matter. It was essential that the men get work before Christmas.

The Chairman said that he was sure the Borough Manager would treat the matter as one of emergency.

ABSENT MEMBERS

DUBLIN COUNTY COMMITTEE OF AGRICULTURE

The question of whether several members elected to the Dublin County Committee of Agriculture were entitled to act thereon, in view of the fact that, being members of the outgoing Committee, they were absent from all meetings for six consecutive months, was again raised at a meeting of the Committee yesterday.

The Secretary (Mr. P. J. Ward) said that he had written to Mr. P. Belton, T.D., and Mr. J. T. Ennis, pointing out that he had been directed to ascertain whether their absence during the period had been due to illness or to some other cause.

No reply had been received from Mr. Belton, but Mr. Ennis had written that he had been under doctor's care throughout the period.

It was decided to refer the matter to the County Council.

Mr. R. Blake presided.

BRAVE BELFAST BOYS

PRESENTATION OF HUMANE SOCIETY CERTIFICATES

The Lord Mayor of Belfast (Sir Crawford McCullagh, Bart.) at the meeting of the Corporation yesterday, presented the Royal Humane Society's certificate to Raymond Burkett, Campbell College, and Walter Rollins, of Methodist College, for saving the life of a boy who was in danger of drowning in Stranmills Pond on January 18. The two schoolboys were skating on the pond when they saw a boy in difficulties, and brought him safely out of the water.

The Lord Mayor, commenting on the heroism of the boys, said that though there were other spectators present they did not go to the assistance of the drowning boy. They were afraid, but Burkett and Rollins did not hesitate. One jumped into the water and held up the boy in peril, while the other secured a pole and completed the rescue.

The boys were each handed a certificate.

FIANNA FAIL CEILIDHE

There were about 1,000 people at the Fianna Fail ceilidhe at the Mansion House, Dublin, last night, among them being President de Valera, Mr. S. T. O'Kelly (Minister for Local Government and Public Health) and Mrs. O'Kelly; Dr. J. Ryan (Minister for Agriculture), Mr. F. Aiken (Minister for Defence) and Mrs. Aiken, Mr. S. MacEntee (Minister for Finance) Mr. T. Derrig (Minister for Education), and Mr. G. Boland (Minister for Posts and Telegraphs).

A programme of music was contributed by a number of well-known artistes.

Among those also present were:—Mr. O. Traynor, Deputies D. O Briain, C. Breathnach, E. Cooney, S. Goulding, M. J. Kennedy, Margaret Pearse, S. Flinn, E. Rice, E. Donnelly, S. Moylan, B. Brady, and M. Kilroy.

The committee in charge of the arrangements were:—Messrs. O. Traynor (chairman), S. O'Donovan, Miss Linda Kearns, Messrs. Liam Rapple, J. Hannon, D. K. Dunne, J. McCann, T.C.; J. Fitzwilliam, P. S. Morrissey (secretary).

The following artistes contributed to the programme:—Treasa Nic Cormaic, Leo Rowsome, Aindreas O Muimhneachain, Gabriel Lyons, Tadhg Forbes, Tadhg Small, M. Greegan, Una Ni Thiomain, Miss Berrigan, Mrs. L. Rapple, Peig Ni Annrachain, and Miss Lyons (accompanist).

HOME ASSISTANCE IN BALROTHERY

It was reported at yesterday's meeting of the Balrothery Board of Assistance, Mr. H. M. Dardis presiding, that the number who benefited by Home Assistance during September, 1936, were 1,336, at a cost of £847, representing a decrease of £53 on the previous month and a decrease of £145 on the corresponding month of last year. The average cost per week during September was £212, as compared with £218 per week in the corresponding month of last year.

EXHIBITION IN LONDON

A WATERFORD-BORN ARTIST

FROM OUR CORRESPONDENT.

LONDON, Monday.

THIS afternoon, at the Little Burlington Galleries, Bond street, Lord Strabolgi opened the exhibition of Pictures of London river and other subjects by the Irish sailor-artist, Nicholas Cavanagh, who, though Waterford-born, comes of a family long connected with Wexford.

Mr. Cavanagh's work has already drawn praise from such well-known art critics as Paul Nash and Rupert Lee, and among the exhibits are a few notable Irish ones.

"Soft Weather," showing the Saltees, is a delightful study of that stretch of the Wexford coast known locally as "Solomon's Boat," giving scope for the artist's skilful drawing of rocks, which show his keen feeling for texture. In this picture, as in "On the Irish Coast," Mr. Cavanagh is remarkably successful with his sky effects. His medium of coloured leads is used in such a way that the effect resembles that produced by water-colours.

This technique is also seen to advantage in "One-Man Pass, Donegal," drawn from a friend's description of a path winding up a cone-shaped crag, where the artist's bold treatment has conveyed the sense of strength in his rugged subject.

One of the most remarkable features of this artist's work is his achievement of perspective by methods entirely self-taught. "Flat to Let near the Sea," with its clean, strong lines, shows his treatment of perspective in a modernist sense, entirely devoid of mannerisms.

The exhibition reveals to what an extent a real love of the subject, coupled with "an infinite capacity for taking pains," can contribute to success in art. The individual character of these pictures, their testimony to the artist's understanding and sensitive interpretation of his subjects—in this case chiefly river and shipping scenes—assure Nicholas Cavanagh of a high place among the artists of to-day.

PROPOSED MISSIONARY ASSOCIATION

A provisional committee to proceed with the organisation of a missionary association for the assistance of the Missionary Sisters of Our Lady of the Holy Rosary, Killeshandra, County Cavan, was formed last night at a meeting in the Gresham Hotel, Dublin. The meeting was presided over by the Most Rev. Bishop Shanahan, and was addressed by Mr Kevin J. Kenny, who outlined the objects of the proposed association. Miss K. Morrison, Miss Kilcoyne, and Mr. C. Kenny were appointed joint secretaries; and it was decided to hold a sale of work in aid of the association on December 16 next.

HEALING MOVEMENT IN THE CHURCHES

HASTENING OF GOOD-WILL

The Archbishop of Dublin (the Most Rev. Dr. Gregg) presided at a meeting in the Friends' Meeting House, Eustace street, Dublin, yesterday, in connection with the divine healing movement in Christian Churches.

Dr. Gregg said that if they recognised that the Church was a supernatural corporation, they could not help feeling that the Church must be Christ's Body, and must abound in life. The faith ministry, therefore, must be alive.

The principal speaker was the Rev. S. H. C. Wynne, who for many years was associated with the late Mr. James Moore Hickson in the healing ministry. He said that it was a matter of thankfulness to them that so many leaders of the Church were coming out into the open and supporting the ministry. Besides, doctors were taking a new attitude, or rather a sympathetic attitude, to spiritual healing.

It was part of the ministry of the Church to go forward and preach the Gospel and to heal, and he thought that was the cause of the hastening of the good-will between the Church and the medical profession. Doctors now could hold out their hands to the clergy and say: "We are walking along the same road."

One of the greatest blemishes of the Church was the unhappy divisions, but these were becoming less and less apparent, because of the growing acceptance of Jesus as the healer.

The Rev. N. H. F. Waring said that they believed that God was willing to-day to restore the body as in the days of His flesh; and that there was no such word as "incurable" in the vocabulary.

PUBLIC AMUSEMENTS.

GAIETY THEATRE.
6.45 ... TWICE NIGHTLY ... 9.0
THE SPARKES BROTHERS
WALTER WILLIAMS and MARJORIE LOTINGA,
Samehtini, Stanford & Taylor, McRae & Le Pori, Harry Shiels & Stan Kewley, The Moray Sisters.
DARROLL RICHARDS,
SPECIAL REDUCED PRICES FOR FIRST HOUSES
NEXT WEEK:
"NO, NO, NANETTE,"
THE GREATEST OF ALL MUSICAL COMEDIES.
Specially Arranged Twice Nightly Version as played at the London Hippodrome.

OLYMPIA THEATRE.
6.45 TWICE NIGHTLY 9
UNPRECEDENTED ATTRACTION.
Direct from Australia,
TOM KATZ SAXOPHONE SIX.
The World's Greatest Musical Ensemble.
What a Lad, WILLIE LANCET AND COMPANY,
With Another Load of Mischief.
FORDE AND CHRIS. What a Surprise.
HARRY WULSON, Anglo-Dutch Entertainer.
Box Office Open Daily, 11-4.30. 'Phones 22962.

ABBEY THEATRE.
At 8.15 p.m.
"FANNY'S FIRST PLAY."
"HYACINTH HALVEY."
Box Office 10.30 to 6. 'Phone—44505.

TORCH THEATRE.
CAPEL STREET TO-NIGHT AT 8 O'CLOCK.
FIRST PRODUCTION IN DUBLIN,
THE TWO MRS. CARROLLS.
NOW BOOKING, 3/-, 2/-.
Back Stalls, 1/- (Unreserved). 'Phone 22770.
Box Office Open 11 to 1, 4 to 6, 7 to 8 p.m.

GATE NIGHTLY AT 8.
FOURTH AND LAST WEEK.
"VICTORIA REGINA."

METROPOLE CONTINUOUS. 2 to 11.0 p.m.
LORETTA YOUNG and FRANCHOT TONE in
"THE UNGUARDED HOUR,"
With ROLAND YOUNG and LEWIS STONE.
Behind the scenes at the Old Bailey ... step into the jury box by seeing "THE UNGUARDED HOUR."
DAILY at 2.34, 4.53, 7.12 and 9.31 p.m.

THE TAIL-WAGGERS' CLUB OF IRELAND.
FIFTH ANNUAL DANCE,
IN AID OF THE IRISH ANIMALS' PROTECTION LEAGUE,
Will be held in the
METROPOLE BALLROOM,
On
TO-MORROW (WEDNESDAY),
9 p.m. to 2 a.m. Tickets 5/- each (including tax).

GRAFTON Continuous from 2 to 11.
Daily, at 2.40, 4.55, 7.15, 9.30
Hugh Wakefield, Noah Beery, Niall MacGinnis, in
"THE CRIMSON CIRCLE"
Edgar Wallace's Famous Mystery Thriller.

CORINTHIAN
CONTINUOUS ..... 2.30 TILL 11.0 P.M.
MATHESON LANG, in "THE CARDINAL."
Also ROD LA ROCQUE, in "MADCAP."
Afternoons till 5.0, 1/- and 2/9.

GRAND CENTRAL.
2.30—11 O'CLOCK.
Jack Buchanan—"WHEN KNIGHTS WERE BOLD." At 2.30, 4.47, 7.14, 9.41.
"INJUSTICE"—Donald Wood. At 3.44, 6.11, 8.38.

THEATRE DE LUXE.
DUBLIN'S SUPER-CINEMA, CAMDEN STREET.
All this week. Continuous Daily from 2 p.m.
Gary Cooper, Jean Arthur, in "MR. DEEDS GOES TO TOWN." Showing at 2.0, 4.20, 6.40, & 9 p.m.

GREAT FRUIT SHOW,
TO-MORROW (WEDNESDAY),
2.30 to 9.0.
EARLSFORT TERRACE, DUBLIN.

COLERAINE MUSICAL FESTIVAL.
13th TILL 20th MARCH, 1937.
SYLLABUS FOR ABOVE NOW READY, price Twopence, and can be had at leading Music Shops or from
THE SECRETARY,
Beach Cottage, Coleraine.
Telephone—Coleraine 262.

THEATRE ROYAL
'PHONES: 43132/3.
CONTINUOUS ..... 2—11 p.m.
The Inimitable Stage and Screen Star,
NINA MAE McKINNEY
AND HER TWO PIANISTS
THE EIGHT ACADEMY GIRLS,
Famous Singing and Dancing Entertainers.
ANNA ROGERS GEORGE HURD
England's Foremost Mimic. International Juggler.
JIMMY CAMPBELL and the THEATRE ROYAL ORCHESTRA
Present: "DRINKS OF ALL NATIONS."
Soloists: RUBERT VALENTINE AND MARY DOWDALL, AND FULL BALLET.
ALBAN CHAMBERS AT THE ORGAN
On the Screen: BRET HARTE'S
"M'LISS."
Starring ANNE SHIRLEY and JOHN BEAL.
Variety Showing Film Showing
3.5 5.45, 9.20. 2 o'c., 4.35, 7.5, 9.50.
BARGAIN MATINEES DAILY!
U.C.D. MIDNIGHT MATINEE,
THURSDAY NEXT, NOV. 5—MIDNIGHT.
Book Now at Box Office, 11-1.30 and 4-8 p.m.
A MATTER OF GOOD TASTE:
THE REGAL ROOMS RESTAURANT.

STEPHEN'S GREEN 2 to 11.
LAST THREE DAYS OF
CHARLIE CHAPLIN in
"MODERN TIMES."
SHOWING at 2 o'c., 4.15, 6.50 and 9.30.
FRIDAY NEXT:
CLARKE GABLE, JEAN HARLOW & MYRNA LOY in "WIFE VERSUS SECRETARY."

THE QUEEN'S 3.Continuous..11.
Stage: "SPICK AND SPAN," the Popular Revue.
Screen: 'ONE WAY TICKET," with Lloyd Nolan, Peggy Conklin, etc.

DUBLIN SKETCHING CLUB—62nd Exhibition —IS NOW OPEN, AT
MILLS' HALL, 8 MERRION ROW
Admission 1/-.
ART UNION DRAWING, 18th NOVEMBER.
Tickets 1/- each.

SAVOY. DAILY 12.30—11 p.m.
DOORS OPEN 12.15 for The Unparalleled Screen Achievement.
LAST 3 DAYS!
"ANTHONY ADVERSE,"
Starring
FREDRIC MARCH,
With
OLIVIA DE HAVILLAND, EDMUND GWENN, CLAUDE RAINS, ANITA LOUISE, DONALD WOODS.
Showing at 12.50, 3.10, 5.55, 8.35.
PHILIP DORE AT THE ORGAN.
BARGAIN MATINEES DAILY 12.15 TO 5 p.m.
All Seats 1/- and 1/9.
THE SAVOY RESTAURANT.
Music—Open till Midnight.
Savoy, Cork—"Splendour" and "Widow from Monte Carlo."
Savoy, Limerick—"Frisco Kid" and "Personal Maid's Secret."

CAPITOL.
3rd AND FINAL WEEK.
RONALD COLMAN, in
"A TALE OF TWO CITIES."
Showing at 2 o'c., 4.19, 6.37 and 8.55.
FRIDAY NEXT—Jeanette MacDonald and Nelson Eddy in "ROSE MARIE."

PAVILION DUN LAOGHAIRE. 3.30 to 10.30.
RUTH CHATTERTON,
With OTTO KRUGER and LIONEL ATWILL, in
"LADY OF SECRETS,"
Human, Emotional Drama, very beautifully acted.
At 3.30, 6.25 and 9.15. Preceded, at 5 and 8, by ARTHUR RISCOE and FRANCES DAY, in "PUBLIC NUISANCE NO. 1."
Tuneful Songs, Crazy Gags, Light-hearted Comedy.
THURSDAY: "SHE SHALL HAVE MUSIC."

GOLDEN GUINEA
The
French Sparkling Wine
FOR ALL OCCASIONS.
ROBERT L. KEHOE & CO.
(Wholesale), DUBLIN

PUBLIC NOTICES.

ZENANA BIBLE AND MEDICAL MISSION.
THE ANNUAL SALE
Will (D.V.) be held in
H.C.M.S. HALL,
35 MOLESWORTH STREET, DUBLIN,
TO-DAY (TUESDAY) AND TO-MORROW (WEDNESDAY), NOVEMBER 3rd and 4th,
THE SALE WILL BE OPENED TO-DAY
By MISS C. FOWLER, at 12.30 o'clock.
Chairman: The REV. R. J. ELLIOTT.
And on WEDNESDAY by SISTER FLEMING, Patna, India.
Chairman: The REV. J. S. CROCKETT, M.A.
LUNCH TICKETS (including Admission) ... 2/-
ADMISSION 6d. CHILDREN 3d.

SECOND CHURCH OF CHRIST, SCIENTIST, DUBLIN,
ANNOUNCES A
FREE LECTURE
ON
CHRISTIAN SCIENCE,
By
MR. PETER V. ROSS, C.S.B.
(Of San Francisco, California),
Member of the Board of Lectureship of the Mother Church, the First Church of Christ, Scientist, in Boston, Mass, U.S.A.,
In the
CHURCH EDIFICE, RATHMINES PARK, DUBLIN,
MONDAY NEXT, 9th NOV., 1936,
At 8 p.m.
THE PUBLIC IS CORDIALLY INVITED.
Doors Open 7.30 p.m.

REGISTRATION OF CLUBS ACTS, 1924-1927.
Notice is hereby given that Application will be made for Renewal of the Certificate of Registration for WANDERERS' FOOTBALL CLUB, LANSDOWNE ROAD.
H. C. CROZIER, Major,
Honorary Secretary.
3rd November, 1936.

TAKE NOTICE THAT I, PATRICK HOLOHAN, THE SQUARE, TUBBERCURRY, CO. SLIGO, intend to apply for Renewal of Certificate of SUITABILITY OF PREMISES AND PERSONAL FITNESS to carry on business of Turf Accountant at above address.

I, THOMAS ROONEY, MAIN STREET, CELBRIDGE, intend applying for Renewal of Bookmaker's Licence and of Suitability of Premises at Main street, Celbridge, Co. Kildare

TAKE NOTICE, I, G. SYMES, 3 COOLDRINAGH TERRACE, LEIXLIP, CO. KILDARE, make application for Renewal of Personal Licence and Suitability of Premises, MAIN STREET, LUCAN, CO. DUBLIN, for the purpose of Betting.

WEATHER FORECAST

General Inference.—A deep depression south-west of Iceland is moving east. Weather will be mainly fair, apart from local showers in the north and west, and some occasional rain early in the day in the south. Temperature will be about the average.

Ireland, all Districts.—Fresh westerly winds; mainly fair, apart from local showers; average temperature.

Irish Sea and St. George's Channel.—Moderate or fresh westerly winds; mainly fair; visibility good; sea moderate.

Dixon and Hempenstall Barometers and Thermometers —12 Suffolk street, Dublin —(Advt.)

DUBLIN WEATHER REPORT.

Oct.	Bar	Thermometer 9 p.m.	Max.	Min.	Grass Min.	Wind.	Rain in.	Sun hours
26	29.416	48.2	61	43	39	W.	2.5	0.5
27	29.884	41.2	50	41	38	W.	3.1	3.4
28	30.240	45.0	53	40	35	–	–	2.9
29	31.200	39.7	63	45	44	W.S.W	–	–
30	30.164	48.7	60	48	44	–	11.8	–
31	30.380	44.0	53	39	35	W.S.W.	0.8	6.0
Nov. 1	30.040	52.2	55	40	35	W.N.W.	1.7	1.2
2	30.002	54.5	54	48	43	W.	–	5.1

THE SUN.

	To-day.	To-morrow
Rises	7.27	7.29
Sets	4.50	4.49
Lighting-up Time	5.50	5.49

HIGH WATER AT DUBLIN.

Morning	1.30	2.32
Evening	2. 0	2.55

AT OTHER PORTS

	Morning.	Evening.
Belfast	1.19	1.48
Cork	7.56	8.20
Drogheda	1. 4	1.33
Dundalk	1. 1	1.30
Galway	7.30	8. 4
Londonderry	10.59	11.23
Sligo	8.23	8.53
Waterford	8.57	9.21

The Irish Times.

TUESDAY, NOVEMBER 3, 1936.

NEWS SUMMARY

IRELAND

Mr. Conor Maguire, Attorney-General, has been appointed a Judge of the High Court in the Free State, and Mr. James Geoghegan, K.C., will succeed him as Attorney-General.—(Page 7.)

Professor Rishworth delivered his presidential address before the Institute of Civil Engineers of Ireland in Dublin last night. The Shannon scheme, the harnessing of the Liffey, and the electrification of the railways were among the topics dealt with.—(Page 2.)

The Northern Ireland Government's refusal to contribute towards the costs incurred through malicious injury in the Belfast disturbances of July, 1935, was criticised by several members of the Corporation at its meeting yesterday. One member argued that the Government's duty being to maintain peace, it was morally responsible for the cost of compensation for malicious injury.—(Page 8.)

ABROAD

The United States voters to-day express their choice between the "new deal" policy of President Roosevelt and the "old way" policy of Governor Landon.—(Page 7.)

SPORTING

Mr. Lambton's Pricket, ridden by J. Crouch, won the Birmingham Cup at Birmingham yesterday.—(Page 10.)

FINANCIAL

London Stock Markets opened the new account on a cheerful note. Rubber shares enjoyed a "boomlet," but closed below best. There were many bright spots among Industrials and Mines.—(Page 12.)

There was a large turnover of funds in connection with interest payments on British Loans. Gold was fixed at 142s. 2½d. per oz., and £215,000 in bars was sold.—(Page 12.)

Dublin Market was busier. Munster and Leinster Bank rose 3s. 3d. to 116s. 3d. Guinness units drooped to 143s. 3d.—(Page 12.)

Riding for a Fall

Signor Mussolini may be a great dictator. He even may prove to be a great Empire builder; but he certainly is no diplomatist. On Sunday he made one of his periodical speeches, celebrating the anniversary of the so-called "march on Rome"—a march which, incidentally, was made by Signor Mussolini in a first-class railway carriage. He spoke at Milan, where he began his career as a political leader, and his speech was broadcast throughout Europe. Ostensibly his object was to make overtures of friendship to Great Britain and France, to offer them one of those famous olive branches which, as he remarked recently, sprout from the shelter of eight million Italian bayonets. The result of his speech has been only to embarrass those Britons and Frenchmen who would like to see an understanding with Italy, and to increase the resentment against Signor Mussolini which has existed in both countries since the Italians' attack on Ethiopia. He spoke with that utter lack of tact which has characterised so many of his public utterances in the past. Professing to offer Italy's friendship to France, he lauded Germany to the skies, and ranged himself definitely on the side of Hungary in the matter of treaty revision. He attacked the League of Nations in the most offensive manner, referring to its principles as "the great shipwreck of Wilsonian ideology"—which may not go down quite so well in the United States—and declaring that, so far as the Italian people are concerned, it now can perish quietly. When one remembers the sacrifices that have been made by the civilised peoples of Europe in order to maintain the League's principles during the last eighteen years, one can understand readily the wave of indignation which has been aroused by Signor Mussolini's arrogant and thoroughly foolish bombast. He treats their ideals with haughty contempt. Disarmament is, and always was, an illusion; collective security never existed, and never will exist; and indivisible peace is a fraud. Only Italian ideals—the ideals of brute force and broken undertakings—seem to meet with the *Duce's* unqualified approval.

The most important, and also the most interesting, part of Signor Mussolini's speech was that in which he made reference to Great Britain. In one sense, his remarks may be interpreted as an appeal; in another, they must be interpreted as a threat. Everybody knows now that war between Italy and the British Empire was averted only by a hair's breadth at the beginning of the present year. If Britain's fighting forces had been up to strength, if she had been in any way prepared for a fight, there is little doubt that the issue would have been joined, and but for the Royal Navy's timely arrival in Alexandria harbour an exceedingly serious situation might have arisen. Britain is in a far better position to-day than that which she occupied six or seven months ago; but it seems that Signor Mussolini, once having twisted the lion's tail, is determined to repeat the process on every possible opportunity. He tells the British people now that Italy is more than anxious to come to terms with them regarding the Mediterranean. For them, he declares, the Mediterranean is only a short cut to their imperial possessions in the East; for Italy it represents her national life. She has no desire to interfere with British interests in the Mediterranean; but she likewise must insist that her own far more vital interests are secured. To that end, apparently, Signor Mussolini suggests that Britain and Italy should come to an understanding on this question. First of all, however, Britain must recognise the accomplished and irrevocable fact of Italy's conquest of Abyssinia. Until Mr. Anthony Eden bows himself in the House of Rimmon, presumably, no progress can be made with a Mediterranean pact. In the meanwhile Italy will pursue her own policy in the Mediterranean and elsewhere. If any Power dares to make mischief in the Mediterranean the Italian people will spring to arms like one man. This blatant threat manifestly is directed against Great Britain; but, if the French do not behave themselves, they, too, will fall under the righteous wrath of the Italian leader.

Signor Mussolini's championship of Hungary will be received in Central Europe with some alarm, not unmingled with amusement. Italy's decision to espouse the cause of this "great mutilated nation" might do her honour, if her own record in the matter of national minorities happened to be clean. It is true that some four million people who formerly were Hungarian subjects now are outside the frontiers of the Hungarian State. It also is true that the great mass of them is extremely glad to be freed from the Magyar yoke. One day, we have no doubt, there will be a readjustment of frontiers along the Danubian basin; but it will be by common consent, and not at the behest of the Italians. If Signor Mussolini is so generous towards Hungary, we wonder if he will give her back the city and port of Trieste, for example, which certainly are not Italian, but Slovene. When he makes friends with the Yugoslavs, will he restore to them the Croatian city of Fiume and a large slice of the Dalmatian coast? Above all, will he redress the wrong in the Southern Tyrol, where three hundred thousand pure Germans have been placed under Italian rule; where the German language has been almost outlawed, and even the tombstones must be inscribed in Italian? When Signor Mussolini talks of his plans for the salvation of Hungary he is treading on very dangerous ground. His newly-found sympathisers in Belgrade certainly will not thank him for his altruism, while the Rumanians and the Czechoslovaks will be stirred into new activity in defence of their war gains. It is difficult to understand the *Duce's* mind. Italy won her war against the Abyssinians solely because the latter were virtually unarmed, and could not hope to defend themselves successfully against an army equipped with the most modern weapons of war. Now he is talking as if he were another Cæsar or Alexander, backed by the most powerful forces in the world. Signor Mussolini seems to be riding for a fall. Instead of making friends, he is issuing general challenges; and, while most of his whirling words safely may be disregarded, Europe's condition is so delicate at present that any word or deed tending to worsen it is a crime against peace.

Basic Language

PETKOFF: Are you Emperor of Switzerland?

BLUNTSCHLI: My position is the highest there is in Switzerland: I am a free townsman

CATHERINE: Then, Captain Bluntschli, seeing that you are my daughter's selection——

These lines are from the last act of Mr. Bernard Shaw's comedy, "Arms and the Man," as printed in what is called "Basic English." Some scholars who are not satisfied with Esperanto and other artificial languages which have been proposed as *lingua franca* for the world have devised a simplified English, which they offer for universal study. There are 850 words, which may be eked out with such terms as "telephone," "submarine," "physiology," that belong to almost all European tongues; the grammar is simplified, but not drastically, and the following sentence is given as an example of how a vocabulary of small, "basic" words can be made to do the business of life: "The camera man who made an attempt to take a moving picture of the society women before they got their hats off did not get off the ship till he was questioned by the police." We confess that "to make an attempt" strikes us as less basically simple than "to try." However, the authors of "Basic English" have their reasons for even their vagaries, and they have made so much progress in public esteem that they are able to issue many books, including Mr. Bernard Shaw's play, in the new speech. If ever there was an act of faith in a linguistic reform it is this gesture of an author who allows the darlings of his art to be dressed afresh by strange hands. Here, again, we admit that we are not convinced; for when we consult the original text the "basic" does not seem to us more easy. In the original Captain Bluntschli speaks of his "rank," but here of his "position"; and his mother-in-law to be describes him, not as her daughter's "selection," but as her daughter's "choice." There is a difference of sense between "position" and "selection" on one hand, and "rank" and "choice" on the other. What are we to say when we find that Bluntschli, from calling himself "a free citizen," is reduced to calling himself "a free townsman"? Cannot a countryman be a citizen, too, in "basic" thought? There is no doubt that modern English would be better if the hardy old Saxon vocabulary were used more than the long, Romance words which politicians and Labour spokesmen favour; and we could do with fewer words if we used plainer words. The principle of return to "basic" diction, then, is sound. Virtually anything that men can think, if it does not involve some object, such as a carburetter, with a long, new name, can be expressed, and expressed best, in old, plain words. On the other hand, it is a common error to suppose that country folk, though making scant use of words in "—ology" and "—ation," have a narrow or poor range of epithets. Somebody read a poem from "A Shropshire Lad" to a scholarly company, and most of those present admitted that there was word after word of Saxon in it which they would find it hard to define.

Work for Engineers

There is a great future in this country for engineers—but the supply of engineers must be kept within limits. Such, briefly, is the theme of the admirable address which Professor F. S. Rishworth delivered last night before the Institution of Civil Engineers of Ireland. His survey covered wide ground. He complimented the Electricity Supply Board on the progress of Ardnacrusha and on its adoption of the Liffey hydro-electric scheme; he advocated experiments with turf as another source of electrical power and as a source of heavy oil and petrol; he recommended the scrapping of the trams, which are so unhappily familiar to all of us, and their replacement by petrol omnibuses or trolley buses; and he prophesied the electrifying of suburban railways. We do not doubt that Professor Rishworth's visions will be realised before many more years will have passed. The Free State thus far merely has tapped the surface of her natural resources, and her public services are still a long way behind those of the majority of other nations. Her development into a State which, in the philosophers' phrase, will know itself, and will be able to offer cheaply to its citizens those ordinary comforts which are commonplace elsewhere, will be her chief task during the next generation; and the burden of that task will be borne by the engineer. The engineer's prospects, indeed, ought to be bright. Yet, as Professor Rishworth shows, there is a grave danger that the profession will become overcrowded, and that the coming years of activity will bring a miserable livelihood to many engineers rather than a good livelihood to some. Engineering is not the only profession which must face this difficulty: there is already a surplus of lawyers, of doctors, of school teachers, and the excess of supply over demand will become more strongly marked as time advances. We are reluctant to contemplate the time when the British Dominions will cease to provide an outlet for this excess of Irish professional men: the situation is quite bad enough without that final inconvenience. We are even less anxious to anticipate a day when some form of control over the supply of professional labour will be necessary—but who can doubt that it is approaching?

Television

Eleven years ago Mr. J. L. Baird gave the first demonstration of television, and now, by means of his apparatus, a regular television programme will be broadcast to those fortunate few in Great Britain who have been able to buy their own television sets. For eleven years engineers have been working continuously to perfect the invention. This week sees the beginning of an entirely new era in the entertainment world; for those engineers have succeeded in their aim to send moving pictures through the ether. It seems at the moment that television still is something of an adventure, and that there are a number of things which are inclined to go wrong; but now that regular programmes are to be broadcast it may be assumed that these technical difficulties gradually will disappear altogether, until in a few months the public will be so accustomed to the wonder that it will begin to complain of the quality of the entertainment provided for it, and no longer will find diversion in the simple fact that it can see something which is going on hundreds of miles away. The programmes are being broadcast from the new Alexandra Palace high definition television transmitter between the hours of three and four in the afternoon and nine and ten in the evening, and during this opening week they will consist of such diverse subjects as Alsatians, a dancing demonstration, a flower show, and some scenes from a stage production which ran for many months in London. It is to be expected that the programmes at first should be comparatively unambitious; but, if the public lends its support to the venture, news broadcasts may be made quite soon that will bring momentous happenings like street riots or earthquakes right before the eyes of families at their firesides. A television set costs between £85 and £120, but even with these prices the manufacturers are swamped with a flood of orders. If the boom continues existing wireless sets by next summer may be as outmoded as the penny-farthing bicycle.

THEATRE ROYAL

Nina Mae McKinney's personality is of the "close-up" type which is admirably suited to her film work; but it is somewhat difficult for her to put stage personality across at the Theatre Royal—it must be admitted she was handicapped last night by a slight cold. Apart from this however, her work is fine; she has a pleasant voice for singing such songs as "I'm shootin' high," "In my solitude," and a particularly pleasing song of the negro spiritual type. Miss McKinney has two admirable pianists.

A young woman named Anna Rogers has been topping the bills in English vaudeville recently. This week she has come to Dublin, and certainly deserves praise for her mimicry—it is really good, although the Sophie Tucker number was a little too long. Her Gordon Harker and Bing Crosby were very neat. The Eight Academy Girls present a song and dance show somewhat reminiscent of the Tiller Girls—until their descent into the audience. Some people do not like artists to leave the stage; but there will probably be strong competition for the front seats at the Royal this week. George Hurd is a clever juggler; Jimmy Campbell's orchestra presents an entertaining "Drinks of All Nations" feature, with Hubert Valentine as vocalist, and a young troupe of dancers, and Alban Chambers plays some more "Minstrel Melodies" on the organ.

TORCH THEATRE

For the first time in Dublin, Martin Vale's three-act play, "The Two Mrs. Carrolls," was produced in the Torch Theatre last night. This is a play which gave the artistes scope for versatility. Geoffrey Carroll had attempted to poison his wife when his love passed to the woman who became his second wife after he had been divorced. But when he attempted to poison his second wife on a further passage of his love to Cecily Harden, the revelation made by the first wife to the second afforded an opportunity to both to show how a tense moment can be made strong and vivid by good dramatic action. The passion of Irene Melville, as Sally Carroll, the second wife, was balanced by the cool, matter-of-fact recital of Jennifer Maude, the first. Neville Warrender was a satisfying study of Geoffrey Carroll, and Betty Wren was outstanding in her presentation of Cecily Harden. Noel Dalton, Desmond Allen, Evelyn M. Lund and Eve Panton filled the other parts with ability.

OLYMPIA THEATRE

The variety programme being presented to the patrons of the Olympia Theatre this week was received last evening with hearty applause. Among the leading artistes Willie Lancet and Company, "With Another Load of Mischief," The Tom Katz Saxophone Six, from Australia, are a talented musical ensemble whose performance was highly appreciated. Jack Demain who does not speak a word, extracts the wonder of the audience by the mysterious way in which he draws coins and cards out of the air. He is described as "the dud deceiver." Harry Wilson, an Anglo-Dutch entertainer; the Big Page Sisters, and Dot and Renton gave finished performances, while an excellent set of cartoons was depicted on a show-board by Australia's comedian, Bert Hopping.

COURT AND PERSONAL

The Duke and Duchess of York will attend the ball which will be held in London to-morrow night in aid of the South London Hospital for Women. This will be their first appearance at a ball since Court mourning.

Hilda Duchess of Richmond and Gordon will return to London this week from Scotland.

The Marquess and Marchioness of Londonderry and Lady Moira Stewart, who arrived in London on Saturday from Rumania, are in residence in Londonderry House, Park Lane.

Frances Marchioness Conyngham has returned to Slane Castle from Mount Charles, Co. Donegal, where her daughter, Lady Hessey Baird, was staying with her.

Viscountess Long of Wraxhall, the Hon. Mrs. Simon Combe, Miss Kitty Combe, Sir Ian Stewart Richardson and Mr. Derrick Morley, who were guests of Mrs. T. More O'Ferrall at Kildangan, Co. Kildare, for the Curragh races, have left for England. Miss Van Dyke Jones has left Kildangan for Iscrcleran, Co. Galway, on a visit to the Duke and Duchess of Leinster.

Viscount and Viscountess Harcourt have returned to London from Oxford.

Lady Susan Dawnay has returned to Whitfield Court, Waterford, from London.

Major and Lady Irene Congreve have returned to Mount Congreve, Waterford, after spending a week in Dublin.

Lord and Lady Cranworth arrived in London yesterday from Suffolk for the opening of Parliament.

Margaret Lady Stanley of Alderley has gone on a short visit to the United States.

The Hon. Ernest Guinness celebrated his sixtieth birthday yesterday.

General Sir Hubert Gough has returned to London from Dublin.

Sir Cecil and Lady Stafford King-Harman, who were the guests of Captain and Mrs. Boyd Rochfort at Midleton Park, Westmeath, for the Curragh races, have returned to Rockingham, Boyle, where they will entertain a party for their covert shoot in a fortnight's time.

Mrs. Macartney-Filgate has left Ireland, having disposed of Stedalt. Her temporary address will be Mickleton Manor, Campden, Gloucestershire.

The engagement is announced between John James Christopher Murphy, India Civil Service, eldest son of the late Mr. and Mrs. Michael Murphy, of Rathgar, Co. Dublin, and Gertrude Amelia, elder daughter of Mr and Mrs. John Robertson, of St. Helen's, Hampton Wick, and Tighnamara, Wemyss Bay, Renfrewshire. The marriage will take place in Rangoon early in January, 1937.

Dr. Horace Law has returned to 46 Merrion square.

In their Millinery Dept. Switzers are now showing a complete collection of Mid-Winter Models, including an exclusive selection in Fur to suit the new Fur Ties and Coats, also many Fur-trimmed Hats which are equally attractive.

Holmes and Co., George's street—New Winter Gloves arriving daily. Best makers' goods. Moderately priced.

An excellent Table d'Hôte Luncheon can be had for 2s. 6d. at Mitchell's, 9, 10 and 11 Grafton street.

Smart peacock blue coat with cravat trimmed with darkest grey fur for £4 19s. 6d. at Slyne's, Ltd., 71 Grafton street.

PASSENGERS BY ROYAL MAIL STEAMERS.

Among the arrivals were:—Mr. Herbert Keane, Mr. H. Bryan Keane, Mr. and Mrs. T. P. O'Sullivan, Mr. and Mrs. W. Slyne, Master J. Slyne, Miss W. Lynch, Mr. T. E. Hannan, Mr. P. T. Russell, the Rev. T. F. Foy, Miss Joy Pointon, Mr. Derek Poynton, Mr. Stan Stanford, Mr. Len Taylor, Miss Enid Walker, Miss Lilian G. O'Sullivan, Mr. M. T. Kough, Mr. M. Hennessey.

Among the departures were:—Mr. J. E. Hamerton, Mr. R. W. Cashell, Mr. G. A. Cashell, Miss S. McGuinness, Mr. John Kelly, Dr. J. R. Forde, Mr. G. Graham D'Arcy, Mrs. D. D. Goodrick, Mrs. Marjorie Boland, Mr. L. A. G. Strong, Mr. S. J. Geary, Miss N. Shortis, Miss M. Prace, Mr. M. T. McDermott.

PASSENGERS BY B. AND I. LINE, VIA LIVERPOOL.

Among the arrivals were:—Hon. Mrs. Massey, Mr. H. A. Ryott, Miss Long, the Rev. Canon T. Talbot, Mr. J. Molloy, Mr. R. J. Ball, Mr. L. J. McDonald, Mrs. Kennedy, Dr. A. Chance, Mr. T. James, J. J. Goldberg, Mr. T. E. Jessop, Mr. L. Lyman, Mr. R. Brady, Miss Hurley, Mr. G. F. Sutcliffe, Group Captain Robinson, Mr. C. F. G. Roe, Mrs. C. V. Collins, Miss Irwin, Miss Breda Kirby, Mr. G. C. Wright, Miss E. Rollins, Mrs. Gow, Mr. H. A. Reid, Mrs. Keogh, Mrs. A. Wilson, Mr. C. J. O'Herlihy, Mr. and Mrs. C. E. Whitcroft, Mrs. Lawrence, Mrs. Little, Mrs. Paine, Surgeon-Commander Moore, Mr. P. Doherty, Mr. T. Duckworth, Mr. D. O'Brien, Mr. and Mrs. Corrigan, Mr. Segrave Daly, Mr. D. R. Owen, Mr. and Mrs. H. Epstein, Mr. and Mrs. Dixon, Mr. B. Healy, Mrs. D. White, Mr. T. Black, Mr. and Mrs. W. F. Hoover, Miss Pilling, Mrs. E. Cochrane, Mr. and Mrs. S. F. Madden, Mr. and Mrs. Nolan, Mr. and Mrs. J. W. Ridgeway, Mr. R. Geary, Miss Moore.

Among the departures were:—Mr. M. J. McDonagh, Mr. S. Irwin, Mr. T. Crowley, Mr. R. Lourke, Mr. L. J. McDonald, Mr. C. Nolan, Mr. S. Irwin, Mr. J. G. Duckworth, Mr. J. S. Edge, Mr. T. Wilkinson, the Rev. J. Byrne, Mrs. Williams, Mr. H. Manning, Mr. MacDonald, Mr. W. R. Coleman, Mr. R. Brady, Miss Hurley, Mr. G. F. Sutcliffe, Commander S. Gaisford St. Lawrence, Miss M. Noblett, Miss Clarkson, Miss Colquhoun, Miss G. Fitzgerald, Miss Christie, Mrs. Metcalf, Miss Keating, Mr. G. Hargreaves, Mrs. W. F. Tuthill, Mrs. T. Cairnes, Mrs. L. W. Elson, Miss Lindsay.

PASSENGERS BY AIR.

Arrivals at Baldonnel yesterday:—Mr. J. R. Allen, Mr. R. S. A. Deenehant, Mr. F. T. Paul, Mr. R. D. Paul, Mr. A. H. Nagle, Mr. N. C. Cole, Mr. W. M. Murphy, Mr. H. J. Larkin.

Departures yesterday:—Mr. B. O'Carroll Nash, Mr. P. C. Byrne, Mr. Tinsley Martin.

Davis & Co.—Distinctive collection of Evening Wear. Dinner and Dance Frocks in newest designs. Also Wraps and Coatees. Special show all this week at 46 Grafton street.

TO-DAY'S ENGAGEMENTS

High and Circuit Courts—Four Courts—11 a.m.

Central Criminal Court—Green street, 11 a.m.

Fianna Fail Ard-Fheis—Mansion House, 11 a.m.

Resumed Waterford Public Inquiry—11 a.m.

Dublin, Glendalough and Kildare Synod—Christ Church place, 12 noon.

Zenana Bible Society Sale—35 Molesworth street, 12.30 p.m.

Dublin University Metaphysical Society—3.15 p.m.

Dublin Board of Health—4 p.m.

Central Catholic Library Lecture—74 Merrion square, 5.15 p.m.

Bray U.D.C.—7.30 p.m.

Lecture on Flour Milling—Physics Theatre, U.C.D., 7.45 p.m.

Opening Leinster Cinema, Dolphin's Barn—8 p.m.

Sudan United Mission—Metropolitan Hall, 8 p.m.

Lecture on 'Social Welfare Work To-Day"—35 Dawson street, 8 p.m.

Messrs. Kelletts' Staff Dance—Metropole, 9 p.m.

Shell Staff Dance—Gresham Hotel, 9 p.m.

AMUSEMENTS.

Gaiety Theatre—Variety.
Olympia Theatre—Variety.
Abbey Theatre—"Fanny's First Play" and "Hyacinth Halvey."
Torch Theatre—"The Two Mrs. Carrolls."
Gate Theatre—"Victoria Regina."
Metropole Cinema—"The Unguarded Hour."
Grafton Cinema—"The Crimson Circle."
Corinthian Cinema—"The Cardinal" and "Madcap."
Grand Central Cinema—"When Knights Were Bold" and "Injustice."
Theatre de Luxe—"Mr. Deeds Goes to Town."
Queen's Theatre—"Spick and Span" and "One Way Ticket."
Theatre Royal—"M'Liss" and Variety.
Stephen's Green Cinema "Modern Times."
Savoy Cinema—"Anthony Adverse."
Capitol Cinema—"A Tale of Two Cities."
Pavilion Cinema, Dun Laoghaire—"Lady of Secrets."
Dublin Sketching Club 62nd Exhibition—Mills' Hall, 8 Merrion row.
with effect from to-day.

GAIETY THEATRE

At the Gaiety Theatre this week variety again holds the boards. Walter Williams and Marjorie Lotinga provide a lot of fun in their graceful singing and dancing act. Music of an unusual kind enters into the comedy work of Harry Shiels and Stan Kewley. A 'cellist of radio fame whose work was much appreciated last night is Samehtini. Four songs are rendered by Darrell Richards, a light opera and musical comedy tenor. There is some amusing cross-talk by Stanford and Taylor, while The Moray Sisters are a trio who move with grace and rhythm. The Sparkes Brothers, three quick-fire comedians, and a clever and amusing conjuror complete the programme.

LONDON LETTER

THE STATE PROCESSION

59 FLEET STREET, LONDON,
MONDAY NIGHT.

WHEN the King drives to Westminster to-morrow it will be the first appearance of the great gold coach for three years. Last year, owing to the health of the late King, Parliament was opened by Royal Commission, and the year before the weather was so bad that the State procession was abandoned, and the King and Queen went to the House of Lords in a motor car. Another development to-morrow will be that the King will be accompanied in the coach by the Duke of Beaufort, Master of the Horse. It is many years since a member of the Household occupied a seat in the coach with the King on such an occasion. The Duke and Duchess of York will drive to the House of Lords in a little procession of their own, accompanied by their household, and immediately preceding the King in the place accorded to the Heir Presumptive to the Throne.

A Mediterranean Pact?

The attitude in official circles here towards Signor Mussolini's suggestion of a Mediterranean pact is that a five-Power Locarno agreement must come first, but

"NEW DEAL," OR "OLD WAY"

UNITED STATES TO CHOOSE TO-DAY

ROOSEVELT VICTORY FORECAST

FORTY-FIVE MILLIONS EXPECTED TO VOTE

FORTY-FIVE MILLION citizens of the United States go to the polls to-day to cast their votes in an election at which the paramount issue is whether to continue the "new deal" with President Roosevelt or to "return to the American way" with Governor Landon.

"Straw ballot" results are being eagerly studied in the U.S., but that of the "Literary Digest" alone forecasts a Landon victory.

Mr. Randolph Hearst, arriving from Europe in the Queen Mary, again stakes his reputation as a political prophet on a Landon victory. His evening paper, the "New York Journal," urges its readers to vote for Landon in the following terms!—

"Vote for Landon and save America. Your vote will decide whether the American system is to endure or whether some other system, born amid the political cesspools of Europe, shall be substituted."

Election day is a national holiday, and night clubs, bars and restaurants are preparing for huge crowds of celebrants. No beer or spirits can be sold until after the polls have closed.

RIOTS POSSIBLE IN NEW YORK

FROM REUTER'S CORRESPONDENT.

WASHINGTON, Monday.

Cinemas all over the country have arranged to flash the election returns on their screens the moment they are available. It is estimated that 100,000 people will jam Times Square, in New York City, to watch the coloured lights which indicate the progress of the election on the top of the Times tower.

The radio stations will broadcast returns almost continuously.

The Associated Press News Agency has leased 280,000 miles of wire on which to transmit election figures and photographs, and will employ a staff of 50,000 people gathering and collating returns.

Two polls conducted by the *New York Times* and *New York Herald-Tribune*, the results of which are published by both papers to-day, give Governor Landon, for certain, only three New England States—Vermont, New Hampshire and Maine. These States combined return only twelve members to the Electoral College.

"SURE" VOTES

The *New York Herald-Tribune* poll gives President Roosevelt 315 "sure" votes in the Electoral College, compared with the 266 necessary to win. The *New York Times* gives him 236 certain and 170 more as "likely."

Both these polls, however, were taken before the current Republican "repeal the wage tax" campaign opened. The effect of this propaganda and the serious national shipping strike is unknown, but they may sway the electorate in crucial States towards Governor Landon.

The little town of New Ashford, Massachusetts, enjoys the same reputation as Cheltenham, in England, of being always one of the first to report its vote. New Ashford's dozen voters get up at dawn on polling day and breakfast in the schoolhouse that serves as polling station. Five minutes after the poll opens the returning officer is able to telephone in the return.

Riots are expected in the rough east-side districts of New York City, where 18 people were injured at the last election.

Strong forces of police will be on hand, and photographs are being taken at frequent intervals outside the polling stations to serve as evidence if rowdies are brought into court.

On the last day of the campaign Mr. Landon relaxed, and Mr. Roosevelt was busy.

The Republican candidate spent the day in the midst of his family at Topeka, Kansas, prior to his final address to the nation. Immediately after delivering this speech he will leave for Independence, Kansas, to cast his vote.

The President was out all afternoon touring the neighbourhood of his home in New York State, and delivering a number of market place speeches in small agricultural towns. His last shot—a "fireside talk" to the nation—will be made from his own fireside at Hyde Park, New York.

£1,000,000 IN BETS

FROM REUTER'S CORRESPONDENT.

NEW YORK, Monday.

Wall street odds about to-morrow's Presidential election lengthened to-day to 7 to 2 against Landon. Yesterday Mr. Roosevelt was favoured to the tune of 2 to 1.

Individual wagers have ranged from 100 dollars to 40,000 dollars, with an estimated total of 5,000,000 dollars (£1,000,000) laid in New York alone on the outcome of the election.

Several Wall Street Stock Exchange firms have announced that they are keeping open all night on election night "for the transmission of orders to our offices in London." Owing to the difference in time, Stock Market operations can be effected in London several hours earlier than in New York.

SET-BACK FOR LABOUR

LOSSES IN ENGLISH MUNICIPAL ELECTIONS

Labour was heavily defeated in the English municipal elections yesterday. They lost control of local councils in some instances, and in others their representation has been reduced. In only a few cases have they succeeded in increasing their representation.

The state of parties at midnight, when 122 results were to hand, was:—

	Gains.	Losses.
Conservatives	75	33
Liberals	10	15
Labour	25	122
Independents	65	16

There were no elections in London, where the Borough Councils are returned every three years, but results in the outlying areas showed that the general trend was the same. At Tottenham there were three Moderate gains from Labour. Independents gained one seat from Labour at Ealing. At Mitcham Independents gained two seats and Labour lost control of the Council.

Altogether, 360 cities, towns and boroughs in England and Wales went to the polls. Labour was defending gains registered three years ago. In the 130 principal cities and towns Labour vacated 600 seats and Conservatives 471.

£100,000 ORDER FROM ITALY

FOR THE ENGLISH STEEL CORPORATION

The English Steel Corporation yesterday issued the following statement at Sheffield:—

"An important order of the value of over £100,000, which will take over a year to fulfil, has been secured from Italy by the English Steel Corporation, Limited, for the supply of forged steel high pressure hydrogenation vessels such as this firm has already supplied successfully for plants in this country and abroad.

"In connection with this Italian project it is gratifying to see trade channels between the two countries being re-opened so soon after the removal of sanctions, and it is hoped that this contract is an indication that normal trade relations with Italy are being resumed.

"In view of the urgency of the contract, the English Steel Corporation has invited the co-operation of Messrs. Thomas Firth and John Brown, Limited."

LIFE-SAVING AWARDS IN DUBLIN

TESTIMONIAL FOR BOY OF ELEVEN

Awards for bravery made by the Royal Humane Society were presented to six men and a youth at the monthly meeting of Dublin Corporation last night. The presentations were made by the Lord Mayor.

In every instance the award was given for rescues from drowning, and in the case of John Costelloe, 87 Loughlinn road, Kimmage, the youngest recipient, who was only eleven years at the time of the rescue of a boy from drowning in the Royal Canal on 28th July, 1935, it was stated that he was the youngest boy who had ever been given recognition by the Royal Humane Society for bravery in these islands.

He was presented with the Society's honorary testimonial on parchment.

Testimonials on vellum were presented to John Walsh, 17 Slane road, Crumlin, for having on 2nd September, 1935, rescued a boy from drowning in the River Liffey; Charles Ralph, 32 Caledon road, Dublin, for having on 2nd May last rescued a boy from drowning in the Liffey; and Bernard Farrell, 13 Charlemont street (15½), who on 11th June rescued an insane person under great difficulties from drowning in the Dock Chamber, Grand Canal, at Charlemont Bridge.

The Society's testimonial on parchment were awarded to George Fitzpatrick, Lower Exchange street, Dublin, and Cornelius O'Neill, 9 Lower Gardiner street, Dublin, for having on 9th April last rescued an unconscious woman in the Grand Canal Basin, and John Nolan, Hanover street, Dublin, for having on 25th April last rescued a boy in the Liffey.

Mr. E. Archer, P.C., hon. representative in Dublin of the Royal Humane Society, gave details of the various rescues.

The Lord Mayor expressed the hope that a fund would be organised in the near future which would enable compensation to be paid to poor people whose clothes had been ruined while effecting rescues.

BUILDING ACCIDENT IN LONDON

Pall falls of the 3,000 workmen erecting the new Earl's Court Exhibition building in London were taken last night, while a pile of fallen scaffolding and wet concrete was searched for missing employés.

Eventually all the men were accounted for.

Eight men were taken to hospital, but only three detained, two of whom were critically injured.

About a dozen workmen were smoothing concrete on the third floor when part of it fell through. Some managed to step back in time.

SAILINGS CANCELLED

U.S. SHIPPING STRIKE GROWS

MONEY RETURNED TO PASSENGERS

FROM REUTER'S CORRESPONDENT.

NEW YORK, Monday.

As the United States' "sit down" shipping strike spread to-day from the Pacific to the Atlantic and Gulf ports, jeopardising the entire shipping trade of the country, Government intervention was attempted this morning.

The Maritime Commission opened a "fact finding" hearing at San Francisco, in an endeavour to end the deadlock, but the representatives of the Sailors' Union of the Pacific walked out, declaring that they objected to the opening statements, and refusing to submit their case. The hearing will be resumed later without them.

The sailing of the liner Virginia (18,298 tons), one of the largest in the States, to-morrow, from New York for the Pacific Coast, has been cancelled owing to the strike, and the 500 passengers have had their money returned to them. The Virginia is the nineteenth vessel to be tied up through "sympathy action" on the part of the men.

LINER HELD UP

The sailing of the Transatlantic liner Manhattan (24,829 tons) for England on Wednesday has been cancelled owing to the strike, and the fares of the 250 passengers who had booked passages for Europe have been refunded.

Sympathy striking also has occurred at Philadelphia, Boston, Galveston (Texas) and Houston (Texas). One of the ships involved was the coastal liner New York. The whole engine-room crew came off only a few minutes before the sailing of the vessel, necessitating the sending of the 300 passengers on the liner to New York by train.

The American Steamship Owners' Association is calling a conference of the heads of most of the American lines to consider the situation.

STILL PEACEFUL

Conditions on the New York waterfront still are quite peaceful. The piers are not picketed, and the extra police on duty have had nothing so far to do.

On the Pacific coast a total of 37,000 workers are already involved, and during the week-end more than 150 vessels were tied up in port. Of these at least 27 were foreign ships, but it is believed that they will be permitted to sail without taking on more cargo.

The strike also spread inland to-day on the railroads. Freight destined for re-shipment was rejected, and a number of lumber and other industries shut down.

Officials of the International Longshoremen's Union announced to-day that the shippers had agreed to pay the workers an average 20 per cent. increase at all ports between Wilmington, North Carolina, and Tampa, Florida, after threats had been made that strikes would break out in the South-Eastern district.

STRIKE-BOUND

All vessels in harbour in Honolulu are strike-bound, and a number of round the world passengers are held up, including two U.S. Consuls *en route* for China. The local seamen have established a kitchen for the strikers.

As the result of the impossibility of sending letters by sea, a record mail has been despatched by the trans-Pacific flying boat, the Flying Clipper. The food situation as yet is not serious, but some anxiety is felt about future supplies should the strike continue.

FROM "THE TIMES"

(BY SPECIAL ARRANGEMENT.)

THE ARMY IN WAR

The Times in a leading article observes to-day:—The session of Parliament which opens this morning can hardly fail to be overshadowed by the problem of the national defences. It is a problem which goes far beyond the scope of the three Service Ministers and their co-ordinator, for it is dependent on national policy as a whole, and affects nearly every department of State. In particular, the clarification of foreign policy is a necessary step to the enunciation of defence policy and to ensuring that the two march together.

After remarking that with or without a new Locarno Treaty it is the business of the Government and their advisers in designing the indispensable instruments of defence to reckon with the contingency—remote or not—that Britain may once again be forced to intervene on the continent, *The Times* proceeds:—If Belgian territory, which stretches some 250 miles east of the Channel, were to escape invasion in another war, is a British field force still to be sent right across, say, to the eastern frontier of France? On military, as well as on political, grounds such an avoidance of Belgium must be regarded as quite possible. This is even the view of a considerable section of French military opinion. The risks that were incurred in 1914 in landing a field force of 100,000 men in a foreign land were much less than would be run to-day, when it may have greater distances to cover, and when both railways and roads will lie under the menace of air attack. Broken communications are bad enough when an Army is in its own territory, or one where it has complete control. In face of air attack it is impossible to ignore the risk of a field force being stranded, with no prospect either of reaching the front or of maintaining itself. In such a plight it could do little for the defence of British interests, and it would be more a nuisance than a help to any ally. And the farther it has to travel the more does this risk grow. Beyond it, as our Military Correspondent has pointed out, is the doubt whether it could achieve an adequate effort in face of present tactical obstacles if it came into action. There is reason to ask whether the complexity of the problem is fully recognised. Before the idea of intervention by land is accepted as politically indispensable, there should be full acknowledgment of its unstable military foundations. It should also be made clear to any nation looking to British aid—whether under the old Locarno Treaty or under its possible successor—first, that they may get more value from increased air assistance, which would naturally become effective sooner, in place of a field force; secondly, that the dispatch of a field force cannot imply a willingness to reinforce it without limit, and to expend the massed man-power of this nation—fully engaged as it must be by sea and in the air and in factory and farm—in another four years' process of exploring by trial and error a problem which can be, and could have been, examined scientifically.

Lieutenant J. T. B. Sylvester-Bradley, 15th Medium Battery, Royal Artillery, died yesterday in New Delhi from injuries received in a motor accident.

CORPORATION AND GOVERNMENT

STRONG CRITICISM IN BELFAST

CONDITIONS IN A SANATORIUM

THE ACCOMMODATION "A SCANDAL"

THE Northern Government was severely criticised at the Belfast Corporation yesterday by Alderman Thomas Henderson, M.P., for vetoing the scheme put forward by the Corporation for extending the sanatorium at Belfast.

The present shortage of accommodation, he declared, would be a scandal in any city but Belfast. Why did the Government not say the site was unsuitable three years ago when the scheme was proposed?

THE CHILDREN'S HOSPITAL

At Graymount Children's Hospital there was only one bath for sixty children and no heating system. The place was a converted mansion, which was never meant to be a hospital. Children were accommodated under a glass erection called a *vinery*, so that the children were terrified when there was a storm.

The number of beds for tuberculosis patients in Belfast had not been increased for twenty years.

Alderman Henderson called on the Committee to act immediately to remedy the existing conditions. Patients were refusing to go to sanatoria because of the conditions. Eight hundred children diagnosed as suffering from some form of tuberculosis were attending the public elementary schools.

The Corporation should be ashamed of themselves, and if they allowed another hour's delay they should not be members of the Council.

ANTEDILUVIAN CONDITIONS

Councillor Malcolm said the Ministry had treated the Corporation very badly, and were morally responsible for the condition of many tuberculosis sufferers. He thought the whole Council should go to Stormont to say they would not have any more procrastination.

Alderman Mrs. Coleman said that in his zeal Alderman Henderson might mislead the public. His description of the Children's Hospital at Graymount was true, but marvellous work was still being done by the staff under antediluvian conditions.

NURSES' QUARTERS

Councillor Wilton said there was such a delay in getting patients to hospital that they were almost dead on arrival. The nurses at Graymount were living on top of stables, yet the Government was putting another sun parlour on the roof at Stormont. He could not see that any parents could be recommended to send their children to the hospital in view of what had been said. The doctors were doing great work, but it was a wonder that they remained in Belfast at all.

Alderman Lyle Hall said that the medical officer's estimate of 800 children available for open air schools included heart cases and backward children. He thought an accurate return of tuberculosis children should be made.

GOVERNMENT DEFENDED

Councillor McKibben accused Alderman Henderson of exaggeration. The vinery was specially erected for sun and air treatment. The Government did not say that a building was not necessary. It said the scheme proposed was not big enough.

Councillor Cunningham asked why members did not use common sense. The Government had made a very fair inquiry, and the Commission had found the site was not suitable. Many people believed that the Government had done wisely, and had taken the proper course by advising the Committee to look out for a new site. The Government knew something should be done for sufferers.

Councillor Cochrane, Chairman of the Tuberculosis Committee, said they were preparing a comprehensive scheme for treatment of tuberculosis which they had put to the Government for approval.

The minutes were adopted.

DEATH OF SIR H. CURTIS-BENNETT

COLLAPSE AT PUBLIC DINNER

Sir Henry Curtis-Bennett, K.C., for many years one of the most eminent counsel at the criminal Bar in England, who was appointed Chairman of the London Sessions only a fortnight ago, collapsed when speaking at a public dinner at a London hotel last night, and died almost instantly. He was aged 57. Sir Henry was replying to the toast of "the guests" at the dinner of the National Greyhound Racing Society. Sir Henry had begun his speech by saying that it might be the last speech he would make. On his appointment to the Bench he would have to learn to listen to other people. He told of a train journey in which the engine made many stops. When he asked an official what was the matter the man replied: "Something has gone wrong with the engine; she is unable to pull the weight. There must be a heavy load on board." As a storm of laughter rose from the guests, Sir Henry collapsed, and fell into the arms of the Marquess of Donegall. He was taken to a chair, a screen was put round him, and he was attended to by Sir Henry Jackson and Dr. Shaw. The dinner was abandoned, and the guests dispersed. Later Sir Henry was taken to a bedroom, where he died within a few minutes.

Sir Noel Curtis-Bennett, who had been sitting at the top table, half a dozen places away from Sir Henry, was overcome with grief as he stood by his dying brother.

Sir Henry's wife and son, Mr. Derek Curtis-Bennett, were sent for, but they did not reach the hotel until after he had died.

Sir Henry Curtis-Bennett was the second Chairman of London Sessions to die suddenly in less than a month. Sir Percival Clarke, whom Sir Henry succeeded, died on October 5 in his room in a London Hotel. On October 15 Sir Henry was appointed Chairman of the Sessions. Two weeks ago he took his seat for the first time, and was given a warm welcome. He had been Chairman of the Essex Quarter Sessions before his appointment to the London Sessions, and had been Recorder of Colchester since 1926. He had been a K.C. since 1919, and had appeared in many famous criminal cases.

Murder trials in which he had been briefed included those of Ronald True, Armstrong, the poisoner; Mrs. Thompson, Field and Gray, the Crumbles murderers; Patrick Mahon, and Vaquier.

He was knighted in 1932, and had been at the Bar for 34 years.

Sir Henry's father, who also was Sir Henry Curtis Bennett, dropped dead at a meeting at the Mansion House in 1913, within a month of his appointment as Chief Metropolitan Magistrate.

In his younger days Sir Henry Curtis Bennett was a keen sportsman. He represented Cambridge against Oxford on the bicycle track in 1898, 1900 and 1901, and won the one and ten miles A.C.A. Championships.

Amid brilliant pageantry, Lord Linlithgow, Viceroy of India, yesterday invested the 20-year-old Maharajah of Gwalior, who was named after King George, with ruling powers over 26,000 square miles of one of the most picturesque of Indian States.

THREAT TO BRITAIN

DOMINANT IDEA IN ITALY

"FRANK PEACE, OR INEVITABLE WAR"

SIGNOR MUSSOLINI'S speech in Milan on Sunday is still being widely discussed in Europe (says Reuter). The speech and its repercussions in London and elsewhere are given tremendous prominence in the Italian Press.

In Berlin there appears to be great satisfaction with the apparently full support given by Signor Mussolini to Herr Hitler's ideas on international politics.

In Paris the view is expressed by the *Petite Parisien* that "Mussolini stretched out an olive branch, but the haughty way in which he did it, and his insistence in emphasising Rome's desire to be equal with Britain in the Mediterranean, will accentuate in London a distrust which particularly needs to be calmed."

Signor Virginio Gayda, writing in the *Giornale d'Italia*, says that Italy's foreign relations "are dominated by the alternative of a frank peace or an inevitable war with England in the Mediterranean and in Europe."

"It is evident," Signor Gayda continues, "that British policy in the Mediterranean, with its war-like preparations and its attempt at political and military agreements, is moving in the direction contrary to the interests of Italy in the centre of her national life."

ITALIAN CONQUEST "SORT OF" RECOGNISED

In so far as Mussolini's speech on Sunday can be interpreted as a declaration that British and Italian interests are not in conflict in the Mediterranean, where Italy does not intend to threaten Britain's route to her Empire, it is, of course, welcomed in British circles, says Reuter.

Britain's sole interest in the Mediterranean, it is declared, is to preserve the *status quo*. This does not imply any threat to Italy at all—unless, of course, Italy is anxious to change the Mediterranean *status quo*, of which there is no evidence.

As for British recognition of the Italian conquest of Ethiopia, this is emphatically stated to be "not a practical proposition at the moment," but there is no particular anxiety to shelter behind he League in this respect. It is pointed out that there already has been a sort of *de facto* recognition by Britain of the Italian conquest, in so far as the British Legation has had relations with Marshal Graziani in Addis Ababa, and that British-Italian relations there have been conducted on an essentially practical basis. It was the same desire to be practical that dictated the withdrawal of the British Consul, Captain Erskine, from Gore.

HUNGARY THANKS DUCE

FROM REUTER'S CORRESPONDENT.

BUDAPEST, Monday.

The Hungarian Premier, Dr. Daranyi, has sent the following telegram to Signor Mussolini:—

"Your Excellency's speech at Milan awakens among the Hungarian people an enthusiastic and appreciative echo. Allow me to greet Your Excellency on this occasion in the name of the whole Hungarian people, animated by sentiments of respect and sincere friendship."

VIEWS OF MR. A. GREENWOOD

"SPEECH OF THE MEGALOMANIAC"

MR. ARTHUR GREENWOOD, M.P., speaking at Clay Cross last night, said that the fumes of Signor Mussolini's illimitable ambition had now mounted to his brain.

"Mussolini's flamboyant and bombastic speech at Milan," he said, "has torn away the cloak of pretence in which Fascism has tried to shroud itself. It was the speech of a megalomaniac. He repudiated the League of Nations, and everything for which it stood. He cynically declared that he was prepared to let it die. He contemptuously spurned the possibility of disarmament. He poured scorn on the idea of collective security. He boasted of his triumph in Abyssinia over fifty-two so-called sanctionist States.

"Finally he issued an ultimatum to Britain regarding his position in the Mediterranean. Mussolini spoke with the arrogance of a mighty emperor dizzy with his successes. The fumes of illimitable ambition have mounted to his brain.

"For this state of affairs the British Government is largely responsible. It has betrayed the League of Nations, foiled the disarmament conference, and virtually the principle of collective security. It is for these reasons that the Italian cock now crows on his dunghill.

"Labour is unalterably opposed to Fascism in all its forms. It deplores the present situation due, in large measure, to the paralysis of the British Government, which for five years has failed to express by word and deed the spirit of democracy."

BELFAST FLOWER-SELLERS

FORBIDDEN TO TRADE IN DONEGALL PLACE

FROM OUR CORRESPONDENT.

BELFAST, Monday.

The Belfast Corporation to-day decided that the flower sellers and street traders are to be excluded from the busy central thoroughfares in the vicinity of Castle Junction. New regulations have been adopted, excluding costermongers and flower sellers from Donegall place, Cornmarket, Castle place and other central streets. An amendment to the effect that the matter be referred back to the committee for further consideration was rejected by 39 votes to 8.

Alderman Pierce objected to the new regulations, and, defending the flower sellers, said that the highest lady in the province, the Duchess of Abercorn, did not think it beneath her the other day to alight from her car and speak to one of the flower sellers.

Alderman M. Curdy (Nationalist) said that there had been 76 prosecutions against carters since January 1st last, and fines totalling £84 had been imposed for obstruction, yet many motor cars were allowed to be parked in Donegall place.

Councillor Collins suggested the provision of some central place where the street traders could sell their wares from stalls to be rented by them from the Corporation.

Councillor Harcourt (Chairman of the Police Committee) said that, if they allowed the flower sellers to remain in Donegall place, that thoroughfare would become the centre of all street trading in the city. They were prepared, however, to allow these flower sellers a site in front of the City Hall, in regard to car-parking, he said that the total amount of fines imposed for obstruction by motor cars since January 1st last was £1,591.

A deputation from the flower sellers asked to be heard by the Corporation, but the Lord Mayor ruled that, as they had not given the required twenty-four hours' notice under the standing orders, the deputation could not be heard.

NEARER TO MADRID

RESISTANCE WEAKENS

INSURGENTS OVER GUADARRAMAS

PAMPHLET RAIDS ON CAPITAL

THE Government's desperate counter-attack during the last few days appears to have failed, and the insurgents are now pressing in on Madrid once more, says Reuter.

Yesterday their columns advanced several miles south-west of Madrid, occupying Pinto, twelve miles south of the capital, and three miles from Madrid's suburban tramway terminus, and Villaviciosa, only ten miles from Madrid due west.

To the north of Madrid, after months of inactivity, another insurgent column has burst through the snow-capped Guadarrama mountains and is claimed to be sweeping down towards the capital from this direction.

If this column succeeds in its southward drive, the Government troops under Colonel Mangada, which have been holding up the insurgents outside the Escorial, will be forced either to retire or find themselves entirely surrounded.

EIGHT KILLED

FROM J. R. ALLWORK, REUTER'S STAFF CORRESPONDENT IN MADRID.

MADRID, Monday.

Two air raids over Madrid to-day, both in broad daylight, resulted in a death-roll of eight—three men, two women, and three children.

All these were killed on the Puente de Vallecas, one of the outlying suburbs on the road to Cuenca and Valencia. The first raid took place about 9 o'clock. The second, just before 5 o'clock, had, apparently no effect.

From my house-top I could see two insurgent machines flying fairly high, apparently dropping pamphlets. They were fired on by anti-aircraft guns, machine-guns and other weapons, in some cases tracer bullets being used.

This morning I visited the Peguerinos front, to the North of the Escorial. There was no visible activity in this sector, the positions having changed very little since the Government left the village itself and entrenched themselves on the craggy tops of the mountains which dominate both the village and the road.

Leaving this front we went on to Getafe and arrived just in time to be shelled. Several 6-inch shells landed on the town while we were there talking to the Scottish ambulance unit, which, as usual, was doing excellent work.

MADRID'S "CROYDON"

FROM REUTER'S CORRESPONDENT.

LISBON, Monday.

Messages reaching here from insurgent sources to-day state that Getafe, Madrid's "Croydon," the air terminus just south of the town, is the next big objective, and a fierce artillery bombardment of the position opened at dawn to-day. This, according to the present plan, will be followed up by a concerted infantry attack.

As the Government resistance south of Madrid is stated to be weakening seriously, Getafe will then, it is confidently expected, fall within a few hours.

A Government bomber flew over Talavera to-day. Five Moors were killed and a certain amount of material damage done.

WORLD-WIDE MASS

FROM REUTER'S CORRESPONDENT.

VATICAN CITY, Monday.

Mass was said in Catholic churches all over the world to-day for the souls of those who have lost their lives in the Spanish civil war. The Pope said Mass for the same intention in his private chapel.

GOVERNMENT SUCCESSES IN ARAGON

FROM REUTER'S CORRESPONDENT.

MADRID, Monday.

Successes in the Aragon sector and a continued "heroic resistance" on the part of the Government troops north of Madrid are claimed in a *communiqué* issued here this evening from the Ministry of War.

The *communiqué* states that on the Aragon front an insurgent column of infantry and a squadron of cavalry were repulsed. 53 insurgent soldiers giving themselves up with their arms.

On the centre front the insurgent columns are continuing their pressure in the northern sector, but "our troops are strongly entrenched and are heroically resisting the desperate attacks of the enemy."

Three Government aeroplanes bombed Talavera during the day, the *communiqué* adds; also a troop train. In the Siguenza region a Government armoured train put a cavalry squadron to flight.

YUGOSLAVIA GOES FASCIST?

REPORTED ORDER TO NEWSPAPERS

"TIMES" TELEGRAM.

VIENNA, Monday.

According to a despatch from Belgrade, Yugoslav newspapers, on orders from the Government, may not, on pain of confiscation, refer to the Spanish insurgent forces by any other names than "Nationalist Army," or to the Government troops otherwise than as "the Madrid or Red forces." The same order also forbids the newspapers to speak of German National-Socialism or Italian Fascism in disparaging terms.

RAIL WORKERS' WAGE CLAIM

UNION PRESSING FOR DECISION

CORK, Monday.

For some time past a dispute regarding wages and conditions has been the subject of negotiations between the National Union of Railwaymen and the Irish Transport Workers' Union on the one side and the Great Southern Railways on the other. Last August a ballot vote of the men rejected proposals put forward by the company, and since then negotiations have continued.

To-day it was officially announced by Mr. J. Hickey Irish Transport Union, Cork, that, as a result of the meeting which was held on Saturday night, the members of the union are now pressing for a definite decision on the matters in dispute during the coming week. The union, added Mr. Hickey, had also informed the Department of Industry and Commerce of the men's decision.

A NEW FREE STATE JUDGE

APPOINTMENT OF MR. C. MAGUIRE

MR. J. GEOGHEGAN NOW ATTORNEY-GENERAL

THE following statement was issued yesterday evening by the Government Information Bureau:—

"Mr. Conor A. Maguire, S.C., T.D., heretofore Attorney-General of Saorstát Eireann, has to-day been appointed a Judge of the High Court of Justice of Saorstát Eireann.

"Mr. James Geoghegan, S.C., T.D., has been appointed Attorney-General of Saorstát Eireann."

The appointment of a new Judge at this time is to fill the vacancy caused by the resignation some months ago of Mr. Justice Wylie. There will probably be other appointments to the judiciary when the Courts of Justice Bill now in progress through the Dail has been finally passed. That bill provides for two additional judges, and Mr. Geoghegan, who now becomes Attorney-General, will no doubt be given one of them.

It is in the tradition of the Irish Bar that the Attorney-General, as head of the profession, should have the offer of any vacancy occurring during his term of office. The salary of Judges of the High Court, of whom there are now six, is £2,500 for each of the five ordinary Judges, while the President of the Court receives £3,000.

THE NEW JUDGE

Mr. Conor A. Maguire, the new Judge, is still in the early forties. The son of Dr. Maguire, of Claremorris, he was educated at Clongowes Wood College and afterwards at the National University, where he graduated with the degrees of M.A. and LL.B. He first qualified as a solicitor and practised for a time in Claremorris. He became associated with the Sinn Fein movement, and was to a large extent responsible for

MR. GEOGHEGAN.

the establishment of the Sinn Fein Courts, and what was known as the Dail Land Settlement Commission, 1920 to 1922.

After the split on the Treaty in 1922 he proceeded to study for the Bar, and was called in October of that year. At the general election in 1927 he contested the National University and was defeated, but was successful in 1932. On the formation of the Fianna Fail Cabinet he was appointed Attorney-General, a post which he held until his present appointment. During his four and a half years of office he had to take part in many more or less stormy debates in the Dail, and had many difficult propositions to defend, but throughout he held the esteem even of his most bitter opponents.

THE ATTORNEY-GENERAL

Mr. Geoghegan, who becomes Attorney-General in the place of Mr. Conor Maguire, was, like him, a member of the solicitor profession before being called to the Bar. Born at Walshestown, County Westmeath, about fifty years ago, Mr. Geoghegan was admitted a solicitor at the age of twenty-one, and, after practising in Cavan and Monaghan, was called to the Bar in 1915. He took silk ten years later.

As senior counsel he was one of those asked by Mr. de Valera to advise him on various constitutional matters, and also on the question of the payment of the land annuities to the British Government. He was first elected to the Dail in 1930, and was re-elected in 1932 and 1933. Appointed Minister for Justice in March, 1932, he resigned at the end of the year and resumed his practice at the Bar.

'PLANE TRIP TO ARCTIC

EFFORT TO SAVE SICK MINER

FROM REUTER'S CORRESPONDENT.

EDMONTON, Monday.

A dash by air to the assistance of a young miner, who is seriously ill at a remote mining camp on the Great Slave Lake, near the Arctic Circle, is being planned by an airman, named Hesse, at present at Fortsmith, Alberta.

James Parres, the miner, who is only 25 years old is suffering from serious heart attacks, for which he was recently treated by wireless by Dr. Goggie, of Edmonton. In spite of all that his friends could do to carry out the doctor's instructions, however, he has suffered a relapse, and it is felt that the only way to save his life is to transport him by aeroplane to the nearest hospital, which is 300 miles distant.

Up to the present this has been impossible owing to weather conditions in the Far North, where ice had already formed on the lakes, so that no 'planes equipped with pontoons could land, while there was insufficient ice or snow to permit of a landing with skis. Hesse now proposed to defy these difficulties and do his utmost to reach the sick man.

TO-DAY'S WEATHER

Mainly fair, apart from local showers.

See also page 6

TO-DAY'S INDEX

	Page.
LEADING ARTICLES:	
Riding for a Fall	6
Uncle Lawrence	6
Work for Engineers	6
Television	6
SPECIAL ARTICLES:	
An Irishman's Diary	4
Germany under Adolf Hitler	4
Film Notes	5
BROADCASTING PROGRAMMES	4
GENERAL:	
Corporation and Government	7
Italy and Britain	7
Law Reports	2
Legal Diary	2
New Free State Judge	7
Spanish War	7
U.S. Election	7
LETTERS TO THE EDITOR	5
FINANCIAL NEWS AND MARKETS	12-13
SPORTING NEWS	10-11

COMMUNISM AND FASCISM

CHURCHES AND THE MOVEMENTS

SUGGESTION OF COMMON ACTION

THE suggestion that the Christian Churches should adopt common action to defeat the onslaught of Fascism and Communism was made by Mr. T. H. C. McFall, the Auditor, in the course of an address on the "Church and State" at the opening meeting of the 107th session of the Trinity College Theological Society last night.

In the course of his paper the Auditor said that the State should regard the individual, not as a means, but as an end, and the individual, having certain rights, had also duties to the State. That reciprocal relation was what seemed to him to be the desirable condition of things in the Christian State.

In the Totalitarian State, as they found it to-day, there was a condition of things which was non-Christian.

RUSSIAN COMMUNISTS

The mystic quality which they saw in Bolshevism was a natural Russian tradition; the Communist party was composed of a tiny percentage of Russia's millions; but it was kept strong and pure by frequent purges, and this remained a powerful driving force in the country. Why had that religion of Bolshevism gripped the young Russian so firmly? Why did he readily sacrifice his very all for its sake? The young Russian of to-day knew something of the advantages of the theatre, of education, of holding positions of power and the value of reading and of sport; and he knew that those advantages had been denied his parents. But there was another reason—he thought himself as a missionary, a pioneer, an instructor for converting the world.

In Italy Mussolini had imbued a new spirit into the young Italy, but this had been realised only through the sweeping away of everything which is likely to impede the process; and it was a big question whether such ideals were worth while if they could only be attained through force, terrorism and war. The national Socialism of Germany demanded the surrender of all that other men called their own; freedom was unknown to the individual, and even the Press had been muzzled successfully. There also was a false sense of security.

A DANGEROUS SYSTEM

Those totalitarian States sprung from an economic system which was dangerous; a system which denied the rule of the moral law in the monetary world. They knew enough of these States to see things which were contrary to the teaching of Christ and His Church, and they saw things which, were they guided by a true Christian outlook and insight, would be valuable and practicable principles for the working out of God's purpose on earth.

Christianity agreed with Communism in that both were against the promotion of self-interest and an unnatural gap between master and servant. Christianity was not compatible with the old economic systems against which the leaders of the totalitarian State had revolted. The dictators had tried to give their subjects a meaning for life even though that meaning was repugnant to them as Christians. On the other hand, however, they found intolerable arrogance and pride. More and more they saw put forward the view that the supreme standard of conduct was the interest of the State. The greatest evil of the totalitarian State, however, was a form of idolatry—the worship of man by man.

"We live," said the Auditor, "in a world where the Christian principles which were taught at our mothers' knees are being violated and ignored by those who have earthly dominion over us. If our Faith has meaning for us we must ask ourselves: Why are these things so? Perhaps, as the Bishop of Chichester has suggested, there has been too much fiddling in the vestry while the world outside burns. It is not right for us, however, to lay the blame at the door of our predecessors, but since we show that we are conscious of something wrong somewhere, let us see to it that our successors do not have the right to lay blame at any cobweb-covered door of ours. We have a life to live; we have a fight to fight; above all, we have a faith worth fighting for."

The Auditor suggested that the Church should adopt common action in the effort to make the Christian life appear to the young to be what it was—worth while; to use the powerful agencies adopted by their adversaries; to throw a greater interest into religious education; to persuade, and not to drive; and to teach the Gospel in a more vital way.

THE VOTE OF THANKS

The Bishop of Killaloe proposed that the best thanks of the Society were due to the auditor. He said that he did not believe that the great Church of England would be disestablished. If that Church should by any choice fall, great would be the fall of it; the tremor of its collapse would be heard in all parts of the Empire.

The Very Rev. the Dean of Exeter, who seconded, said that in England at present there was a tendency to look in a Christian direction and whatever stand was made in that way the Church of England would take a leading part. There seemed to be a great wish on the part of extremists of various sorts to enlist the Church's co-operation, and this was a matter which should be given serious thought.

Referring to the new systems of government, the Dean said that nothing was totalitarian except God.

The resolution was passed with acclamation.

THE CHURCH OF IRELAND

The Earl of Wicklow, proposing that the Society was worthy of the support of the College, said that it seemed to him that the Church of Ireland had gained by its disestablishment, but the Church here was the Church of the minority. The Church of England, however, was the Church of the majority.

The Rev. W. D. L. Greer, who seconded, said that he believed that Communism and Fascism constituted a judgment on the Church. They could learn from the enthusiasm, missionary zeal, and solidarity of the movements. The systems also demonstrated the power of lay movements.

A motion of thanks to the President was passed.

PRESENTATION OF MEDALS

The President presented medals and certificates for oratory and composition for the past session as follows:—Oratory—1st, silver medal, C. C. Ellison, B.A.; 2nd, silver medal, J. D. K. Freeland (Mod.), B.A.; special certificates, T. N. D. C. Salmon (Mod.), B.A., and T. H. C. McGall, B.A. Composition—1st, silver medal, R. G. Thompson, B.A.; 2nd, silver medal, T. N. D. C. Salmon (Mod.), B.A.; special certificates, the Rev. A. Noble, B.A.; J. D. K. Freeland, and St. G. C. H. Lundy. President's prize, L. A. Elliott, B.A. (Cantab).

INSURANCE INSTITUTE OF IRELAND

There was a large attendance at the opening meeting of the Discussion Circle of the Insurance Institute of Ireland, in Commercial Buildings, Dublin, yesterday evening—Mr. A. E. O'Callaghan in the chair.

Twenty-four subjects of various natures were spoken on by members, who had not been told what subject they should speak on before being asked to speak. A review of the discussion was given by the President of the Institute, Mr. S. V. Kirkpatrick, F.C.I.I., and the other speakers included Messrs. C. F. Joyce, J. Montgomery, T. H. Corrigan, C. Brownlee, W. K. Gibson, A. E. Higginson, F. Cahill, R. W. Jameson, J. G. Hughes, R. G. Knaggs and C. Ryan.

A request by the Norwegian Government that the United States consider the claim of a formerly rich Norwegian shipowner, M. Hannevig, some of whose assets were requisitioned during the Great War, was yesterday refused. Mr. Cordell Hull replied that there was no valid basis for a claim by M. Hannevig, as an individual or as a stockholder of an American company.

BELFAST'S BILL FOR £36,000

COST OF MALICIOUS INJURIES

GOVERNMENT ATTITUDE CRITICISED

FROM OUR CORRESPONDENT.

BELFAST, Monday.

THE Northern Government's decision to give no contribution to the Belfast Corporation in respect of the bill of £36,000 for malicious injuries arising out of the disturbances in Belfast in July of 1935 was criticised at to-day's meeting of the Corporation.

Alderman James A. Duff, J.P. (Chairman of the Finance Committee), said that they would observe from the minutes that the Northern Government had turned down the request for a contribution towards the cost of criminal injuries. Before we left Stormont, he proceeded, the Town Clerk put a question to the Cabinet with regard to the possibility, or the probability, of any legislation being introduced to bring the Malicious Injuries Act in Ireland more into line with the Malicious Injuries Act in Great Britain (which does not impose the cost of such injuries on the local authorities). Since then we have received a letter from the Minister of Home Affairs which practically closes the matter finally. The Ministry stated that it was unable to hold out any hope of legislation on the subject of criminal injuries in the immediate future, which is, apparently, a Cabinet decision, so that the present state of affairs must stand.

MORAL RESPONSIBILITY

Alderman Pierce said that the ratepayers of Belfast paid a very high police rate for the protection of life and property, and it was up to the Minister of Home Affairs to see that the law was administered. If additional policemen were required when trouble arose, or people got their heads cracked, or their houses burned, that was no reason why claims for malicious injury should be imposed on the ratepayers of Belfast.

The Government had a moral responsibility for what had happened, as they had not a sufficient police force on the streets at dangerous points when the Orange procession was passing. He wished to enter an emphatic protest against the Home Office's action in imposing this large sum upon the ratepayers. It was taking advantage of the loyalty of the people of Belfast. The Government were trading upon that loyalty for the purpose of saving the Exchequer at the cost of the ratepayers.

Alderman Duff said that the only logical reason presented at Stormont was that the burden carried by the Corporation was not yet great enough to satisfy the Imperial Treasury. Therefore, members of the Corporation must look forward to greater burdens, or greater proportionate burdens, being placed on the Corporation. "Greater burdens might," he said, "be put on us by the Imperial Treasury, but greater proportionate burdens might be imposed by the Parliament at Stormont.

He urged that, if any further burdens were to be placed on the Belfast Corporation in the coming year, the Corporation should be made aware of them before the preparations were begun for the city budget in four or five weeks' time. If they were permitted to prepare their budget without further onerous burdens being placed upon them, then the ratepayers might have a brighter prospect than had been anticipated for the coming year.

The minutes were adopted.

LORD LONGFORD'S TOUR

WELCOME IN CLONMEL

FROM OUR CORRESPONDENT

CLONMEL, Monday.

The Mayor (Councillor E. V. White) presided at a reception given this evening to the Earl and Countess of Longford on the occasion of the visit of their company to Clonmel.

The Irish people, he said, were deeply indebted to Lord and Lady Longford for what they had done, and were continuing to do, for dramatic art in Ireland.

The Right Rev. Monsignor Byrne, P.P., V.G., spoke of the leading part that Lord and Lady Longford had taken in the cultural life of Ireland. Dramatic art, he said, took a very important part in the life of a nation, and great credit was due to those who assisted in its development.

The Very Rev. Father McCarthy (President of Rockwell College, Cashel) said that at a time when he feared that the cinema had done something to vitiate the people's taste he thought it was a splendid thing for the country to have a gentleman of the standing of Lord Longford bring his company on tour in the provinces, because dramatic art of the kind depicted by Lord Longford's company was such as to uplift and ennoble the mind. Lord Longford had also associated himself in a marked way with the national movement in one form or another.

Lord Longford, replying, said that he believed that the drama was of great importance to the life of the country. It filled a place in national culture which the cinema could never take. The cinema could, undoubtedly, fulfil a certain purpose of a cultural nature, but it was essentially mass-produced art, and was not as suitable for Ireland as the drama. They had found that there was a demand for the drama in Ireland, and if the present tour was successful they hoped to visit the provinces regularly in future.

Among those present at the reception were the Duchess of St. Albans, Miss K. Tydd, advance manager of the Longford Company, and Miss Peggy Ashcroft, who is on a visit with Mrs. Perry Woodroffe, Clonmel.

OBITUARY

MR. JAMES WOOD

The death of Mr. James Wood, a member of the well-known firm of solicitors, Messrs. Moorhead and Wood, Rosemary street, Belfast, took place at his residence, Marino House, Marino, Co. Down, last Saturday. Mr. Wood was a member of a County Fermanagh family. He served his apprenticeship with the firm of Messrs. H. and R. J. McMordie, Rosemary street, Belfast, and was admitted a solicitor in due course. He entered into partnership with the late Mr. J. R. Moorhead, who eventually became Chief Crown Solicitor for Northern Ireland. He contested East Down in 1902 for the Imperial Parliament as a Liberal, and defeated Colonel R. H. Wallace, the Unionist candidate, who, at the time, was in South Africa, where he had gone to fight for the British in the Boer War. He secured a majority of 156. When the next election was fought in the same constituency, in 1906, Mr. Woods was opposed in turn by Captain James Craig, now Viscount Craigavon, who won the seat. Mr. Woods was interested in the tenant farmers, and constantly retained in the Land Courts to fight their case under the Land Purchase Acts. He was also actively associated with the Ulster Liberal Association, and helped to establish their weekly paper, "The Ulster Guardian." When Mr. Moorhead was appointed first Chief Crown Solicitor Mr. Woods took into partnership Mr. J. B. Getty, LL.B., who is still a member of the firm. Mr. Woods was a member of the Presbyterian Church.

ALL-BRITISH AIR ROUTE

The announcement that "Great Britain has made definite plans for transporting mail and passengers across the North Atlantic by air," and that "it is expected an air route from England, via Ireland and Newfoundland, to Montreal will be in operation by 1938," was made by the Minister of Transport, Mr. Howe, at the Canadian Club, Montreal, yesterday.

REMEMBRANCE DAY IN DUBLIN

THE ORDER OF THE PARADE

MEMORIAL SERVICES ON SUNDAY

THE following are the arrangements for the Remembrance Day parade to the Phœnix Park, Dublin, with the order in which the contingents will form up at Beresford place, and the arrangements for the Memorial Services in the Pro-Cathedral and St. Patrick's Cathedral on Sunday next at 11 a.m. and 3.15 p.m. respectively:—

The contingents will assemble on Remembrance Day at Beresford place in fours as under, with head towards O'Connell Bridge, by 9.30 a.m., under the direction of Mr. A. P. Connolly, Chairman, British Legion, Irish Free State, who will appoint a commander for each company.

Dublin Central Branch.
R.D.F. Old Comrades' Association.
Royal Naval O.C.A.
Old Contemptibles' Association.
Irish Metropolitan Branch.
Royal Artillery O.C.A.
8th Hussars O.C.A.
Royal Irish Regiment O.C.A.
Royal Irish Rifles' O.C.A.
Connaught Rangers' O.C.A.
Rathmines Branch.
Kingstown Branch.
Killester Branch.
G.S. Railways, Broadstone Branch.
Palmerstown Branch.
Rathfarnham Branch.
Bray Branch.
Enniskerry Branch.
Greystones Branch.
Dundrum Branch.
Shankill Branch.
Newtownmountkennedy Branch.
Kimmage Branch.
Swords Branch.
South Irish Horse O.C.A.
Jacob's.
Guinness's Brewery.
Jameson's Distillery.
Irish Guards' O.C.A.
Members of Trinity College Old O.T.C.
Inniskilling Fusiliers' O.C.A.
5th Royal Irish Lancers' O.C.A.
Royal Irish Fusiliers' O.C.A.
Great Northern Railway.

All unorganised ex-Service men from North and South Dublin areas.

G.S. Railways, Inchicore Branch, will join the main body at Kingsbridge on its way to the Park.

The entrance to the Phœnix Park will be by the main gate, Parkgate street, for all ex-Service men marching in formed bodies.

IN PHŒNIX PARK

The parade will move off at 9.50 a.m., via Eden quay, O'Connell Bridge, and Southern line of quays, in the following order:—Dublin Central Branch Band, members of the Area Council, contingents mentioned above.

All other branches will move off in succession as in order of assembly. On arrival at the Phœnix Park they will move into position as directed by stewards.

The ceremony will commence by the band playing a Funeral March.

10.59 a.m.—The Last Post.
11. 0 a.m.—Two Minutes' Silence.
11. 2 a.m.—Reveille.

The ceremony will be followed by the lament, during which wreaths will be laid.

At the conclusion of the ceremony the march past the Cenotaph by the contingents will take place as follows:—

Dublin Central Branch Band—Pass in front of Cross, turn to the left, and march off as indicated on map, followed by members of the Area Council.

No. 5 Company will turn right in fours and follow in rear of Area Councillors; No. 6 to 14 Companies will follow No. 5 in succession.

Companies 15 to 24 will turn to the left in fours, and will follow in rear of 14 Company; Companies 25 to 34 will turn to the right in fours and move off in succession in rear of No. 24.

All contingents must pass the Cross of Remembrance, and will move off in the direction of Wellington road towards Island Bridge gate, and will disperse in the Park.

Vehicular traffic will move in by the North Circular road gate, and cars will be parked by the general public at a place pointed out by police on duty.

Distinguished visitors will be issued with tickets, and will be allowed to enter by the main gate, Parkgate street, on production of same. Their cars will be parked in a position pointed out by a steward.

No smoking will be allowed in the memorial enclosure, and stewards are instructed to see that these instructions are adhered to.

MEMORIAL SERVICES

On Sunday next Memorial Services will be held in the Pro-Cathedral and St. Patrick's Cathedral, Dublin. For St. Patrick's Cathedral the parade will form up on St. Stephen's Green South, with its head towards the Russell Hotel, and will move off at 2.30 p.m. via St. Stephen's Green North and East. After the Service those attending will disperse individually. Standards will be carried and medals worn.

For the Pro-Cathedral Service the parade will form up in Beresford place at 10.15 a.m., facing O'Connell Bridge, and will move off at 10.30 a.m. After the Service the parade will re-form outside the Pro-Cathedral and march via Marlborough street, Parnell street and O'Connell street to Bachelor's Walk, where it will be dismissed. Standards will be carried and medals and decorations will be worn.

PAPER-MAKERS' WAGES

Members of the Irish Transport and General Workers' Union employed in the three County Dublin paper factories have rejected the offer of increased wages made by their employers. This offer amounted to 4s. per week from the 1st January in all three factories.

The management of the Swiftbrook Mills offered in addition another 4s. increase in the middle of 1937, providing a tariff was placed on white paper in the meantime. A ballot vote on the offers was taken on Sunday.

It is expected that further negotiations will now take place between the parties on the original demands served by the union.

Messrs. Vickers-Armstrongs, Ltd., have decided to abolish premiums for engineering and shipbuilding apprenticeships at their Barrow works. Up to the present a premium of £5 has been payable on a boy entering the works. The scale of wages to apprentices in shipbuilding trades is also to be increased.

PURCHASE OF MOTOR CAR

BELFAST HIGH COURT SEQUEL

"A SERIOUS CASE," SAYS JUDGE

FROM OUR CORRESPONDENT.

BELFAST, Monday.

A SUGGESTION that a doctor's signature on an alleged hire purchase agreement for a motor car was forged was made in the High Court, Belfast, to-day.

In the Chancery Division, before Mr. Justice Megaw, Mr. Edmond Warnock, K.C., with whom was Mr. J. D. Condy (instructed by Messrs. William Alexander and Son), made an application on behalf of the plaintiff, Dr. Henry Chisholm, Doagh road, Ballyclare, for an interlocutory injunction against Rigby, Ltd., Rosemary street, Belfast, the defendants, to restrain them from seizing or otherwise interfering with a motor car which the plaintiff claimed as his property.

Mr. Warnock stated that on December 18 the plaintiff gave Mr. McFerran, a motor agent and garage proprietor, a cheque for £117 7s. (Counsel here produced the paid cheque.) The price of the car was £245; the allowance on plaintiff's old car was £130. The cheque which the doctor gave was for £117s. 7s., which sum included £2 0s. 4d. tax, which had been paid by Mr. McFerran. The doctor drove the car away on December 11, and had used it from that time onwards. From that time until a date in July plaintiff never heard a word about the purchase of the car.

ASKED FOR PAYMENT

In the month of July he got a notice from Messrs. Rigby asking him for payment of an instalment on the hire purchase of his car. He returned that notice to Messrs. Rigby with a letter to say that he did not owe them any money; that his car was not on hire purchase; that he had bought his car from Messrs. McFerran and Davis, and had paid cash for it. He got no reply to that letter, and he heard nothing more for some time. In the month of September he got a further notice from Messrs. Rigby, and he consigned it to the waste paper basket. He had intended to go and speak to Mr. McFerran about the matter, but, unfortunately, Mr. McFerran was found dead in his garage, poisoned by carbon-monoxide gas from the exhaust of a car on September 13.

In October the plaintiff got a further demand from Messrs. Rigby, intimating that they proposed to seize his car. The plaintiff then went to a solicitor. He now found that Messrs. Rigby hold a hire purchase agreement, dated December 11, 1935, in respect of this car, which purported to be signed by Dr. Chisholm.

Dr. Chisholm, in evidence, said that he purchased a saloon motor car from Messrs. McFerran and Davis. He informed them that he would pay cash for it, and arranged to take delivery of the car on December 11. He brought his old car with him. On leaving it in he told Messrs. McFerran and Davis he would pay them the next time he was in town. On December 18 he gave them a cheque for £117 7s., of which £115 was in respect of the balance of the purchase price of the car. He was allowed £130 for his old car. He denied that he had signed any hire purchase agreement with Messrs. McFerran and Davis in respect of the purchase of the car.

THE SIGNATURE

At the request of counsel witness wrote his name and address a number of times. Having compared the signature with those on the agreement Mr. Chambers handed them to witness, who agreed that the handwriting was remarkably alike.

Mr. Chambers—There is an amazing similarity.

For the defence William Hugh Wilson was called, and asked by Mr. Chambers if he had witnessed the hire purchase agreement, witness's reply was not audible at the Press box.

Answering Mr. Justice Megaw, witness said that he had no recollection of witnessing the document.

The Judge said that the case was a serious one, and he would allow it to stand over until Wednesday, when he would hear any evidence that would be given about the signatures, or anything further that arose.

NEW TREATY WITH BRITAIN

AIMS OF MR. CRONIN'S PARTY

A statement issued on behalf of Commandant Cronin's section of the League of Youth, which has broken away from the United Ireland Party, states that the organisation will resume its independence.

The organisation will advocate an immediate settlement of the "Economic War" with Britain, and negotiation of a new Treaty, in the belief that reunion of the Free State with Northern Ireland can be achieved on a Federal basis.

Methods of strengthening parliamentary institutions by Advisory Councils representing agriculture, industry, etc., are to be examined.

The statement adds that the policy was agreed at a meeting of the National Council of the League of Youth pending a congress of the organisation.

Resolutions were adopted calling on the Free State Government to terminate the trade agreement with Russia and to extend official recognition to General Franco's Government in Spain.

FOOTBALL MATCH SCENE

WILD SCRAMBLE ON THE FIELD

MANY PERSONS INJURED

FROM OUR CORRESPONDENT.

BALLINA, Monday.

A COUNTY Championship G.A.A. intermediate football match at Ballycastle yesterday, between Ballina and Ballycastle, ended in a clash, in the course of which many of the players were more or less seriously injured.

Within fifteen minutes of the end of the game, when Ballycastle was leading by six points to one point, an argument arose between a Ballina and a Ballycastle player. Blows were exchanged, and other players joined in the fray.

PLAYING PITCH INVADED

The spectators then invaded the playing pitch, and a regular riot ensued. The few Civic Guards who were present were unable to quell the disturbance, which raged for ten or fifteen minutes.

The local attendance outnumbered the Ballina contingent, and the visitors came out second best from the fracas.

The following were injured:—Gerald Connell, Ballina, a former captain of the Mayo County team, fractured ribs; P. Mclair, Ballina, injured legs; B. Frazer, Ballina, body injuries; T. Curran, Ballina, split shin; James McHale, Ballina, split shin; J. Kelly, Ballina, facial injuries; Guard Kirwan, facial injuries.

A STRUGGLING MASS

Some Ballycastle men were also injured.

When the spectators entered the fray the playing pitch was one mass of struggling people.

The match was abandoned.

THE ABBEY THEATRE

A SHAW REVIVAL

"Fanny's First Play," by George Bernard Shaw.

Mrs. Gilbey ..... Ann Clery
Mrs. Knox ..... Christine Hayden
Dora Delaney ..... Ria Mooney
Margaret Knox ..... Sheila Richards

Some time ago it was rumoured that Mr. Lennox Robinson meant to take the same liberties with Shaw as he has taken so amusingly with Sheridan, and that the induction and epilogue to "Fanny's First Play" were about to be brought up to date. The experiment, one feels, would have been well worth making, but it has not been attempted, and the play is being presented this week without either preface or postscript.

In any case, a topical pre-war play with modern trimmings—even if the play is by Mr. Bernard Shaw—might have looked a little odd. The battles that he fought so strenuously twenty-five years ago have either been won or have lost much of their interest, and "Fanny's First Play" no longer deals with the problems of the moment. The Abbey, perhaps wisely, has underlined the age of the play rather than attempted to hide it—it is produced definitely as a "period" piece, and the delightful costumes are the final argument for such a treatment.

The pace seemed a little too slow to bring out the true Shavian essence, but there was some good acting, especially among the ladies. Shelah Richards and Ria Mooney shared the honours. The former, as the daughter of respectable parents who has just discovered how delightful it is to be emancipated, was consistently lively and charming, while Miss Mooney played the part of the gay and vulgar Dora with equal spirit. Ann Clery and Christine Hayden (the latter especially) also were quite at home in their parts, but, apart from J. Winter's study of Juggins, the men were not nearly so inspired.

"Hyacinth Halvey" was given as a curtain-raiser. From the point of view of time, it was not really necessary, but it was interesting because it introduced us to several members of the Abbey School of Acting who have distinct promise. John MacDarby, for instance, did very well in the name part, and combined with Ian P. Michael, Dermot Kelly, George Burnewall, Josephine Fitzgerald, and Sheila Ward to give quite a good rendering of Lady Gregory's farce.

FOOT-AND-MOUTH DISEASE

BIRKENHEAD RELEASED FROM RESTRICTIONS

The Department of Agriculture are officially informed by the British Ministry of Agriculture and Fisheries that the Ministry have made an Order contracting the Flintshire and Cheshire foot-and-mouth disease infected area as from the 4th November, 1936. The contracted area will then include:—

In the County of Flint, the petty sessional division of Hawarden, and certain parishes.

In the County of Chester, the City and County Borough of Chester, and part of the petty sessional division of Chester Castle, and certain parishes.

In the County of Denbigh, the parishes of Burton, Allington and Holt.

An effect of the above-mentioned Order is that the Birkenhead-Wallasey landing-places for animals will no longer be inside the infected area, and will, therefore, be released from restrictions on and from the 4th instant (that is, from midnight to-night)

OUTBREAK IN SUFFOLK

The Free State Department of Agriculture were officially informed yesterday by the British Ministry of Agriculture and Fisheries that an outbreak of Foot-and-Mouth Disease has been confirmed at South Elham, Saint Michael's, Halesworth, Suffolk.

The usual precautions have been taken by the British Ministry to prevent the spread of the disease, and that Ministry has made an Order, with immediate effect, prohibiting the movement of animals over a large area surrounding the infected place.

OBSTACLES TO HOUSING

EXCESSIVE GROUND RENT CHARGES

BURDEN OF RELIEF SCHEMES

ON the proposal of Mr. Martin O'Sullivan, the Dublin Corporation last night passed a resolution expressing willingness with a view to enabling them to avail themselves of the grants proposed to be given by the Government for the relief of unemployment, to include in the Estimates for 1937-38 a sum not exceeding £50,000 as contribution towards the cost of unemployment relief works.

Mr. O'Sullivan said that this was the largest sum voted for some years. The Committee of Relief Works were not satisfied with the present method of allocation, but they aimed at starting the schemes much earlier, and were unanimous in setting their faces against the three-day system of employment. The contribution meant pound for pound with the Department in the expenditure of £100,000, and ways and means of expenditure would be found if there was a larger grant coming from the Government. The relief schemes envisaged by the Committee during the present year would cost nearly £200,000, and would give employment to 1,000 men roughly for forty-one weeks.

Mr. P. S. Doyle, T.D., condemned the three-day system of employment, and suggested that steps should be taken to secure that at least some measure of power to give employment shoul l be vested in the Corporation.

Mr. J. J. Byrne said that the vote placed an impossible burden on the ratepayers on one hand, and owing to the introduction of a pound for pound basis, the amount to be received by the unemployed was reduced by £63,000. Hitherto the Council bore only 25 p.c. of the cost of schemes, which represented the cost of materials, now they had to bear 50 p.c.

If the Council levied a rate of 6d. in the pound for relief scheme work, it would bring in £45,000, and on the basis applying to previous grants, the Council would receive £128,000—a sum total of £173,000. He could not agree that it was the duty of the ratepayers to take upon themselves half the burden of the upkeep of the unemployed. He suggested that the Government were slacking their duty in relation to the unemployed. Dublin was the storm centre of unemployment. In the last five years the population of the city had increased by over 50,000, and at least 35,000 was due to the influx from the provinces into the capital. Dublin should be treated in a different way from the rest of the provinces.

Mr. S. Milroy said that the decision in the resolution did not commit them to acquiesce in the fifty-fifty basis suggested by the Government.

ALDBOROUGH BUILDING SITE

A motion expressing disappointment at delay over sites for building at Aldborough House and requesting the City Manager to expedite negotiations with the General Post Office, with a view to obtaining early possession, was moved by Mr. J. J. Byrne.

Mr. J. P. Keane (City Manager) said that the problem in connection with the utilisation of the site at Aldborough House was as to how the postal authorities would find alternative accommodation. That Department had been disposed to facilitate the Corporation in the matter as far as possible. Having reviewed negotiations that had taken place previously on the subject, he said that when he took up office he immediately took up the matter with the Post Office authorities, and both he and Mr. Sherwin had carried on negotiations since. In 1935 the total estimated cost to the Corporation of the plot was £20,500 approximately. A settlement had now been arrived at by which the ground would be purchased for housing for about £13,450. The Post Office estimated that the cost of finding accommodation elsewhere would be £9,950, and they would allow the Corporation £2,000 for the re-transfer to the Post Office of Aldborough House free of rent. The balance of the £13,450 represented the approximate cost of redeeming fee-simple of the property, this not being payable to the Post Office. He wished to pay a tribute to the Post Office officials for the manner for the manner in which they had met the Corporation. The ground would accommodate 140 flats, and steps would be taken immediately to utilise it. He had accepted the offer, subject to the sanction of the Minister.

Mr. J. J. Byrne said that if anything could lead to a Communist menace in the city it was the ground rent scandal that the position in relation to Aldborough House had exposed. The Council was asked to pay at the rate of £5,000 per acre in that case for the housing of the very poor. Whenever the Corporition needed sites for housing of the poor they were held to ransom by ground landlords. Was it the Council's intention, he asked, to permit the City Manager to pay this price?

Mrs. Maud Walsh—We have no option.

Mr. P. J. Cahill said that in this case they were buying an open yard, and the price was really extortionate.

ALLEGED PROPAGANDA

Mr. T. Kelly, T.D., said that he agreed that the price that the Council had to pay for sites within the city was absolutely exorbitant, but they could do nothing in the matter until legislation was passed. He was sorry to say that what to his mind was propaganda against the Corporation was now being raised in the Press. That was what it had come to.

Mr. J. J. Byrne said the responsibility for the delay in housing the poor was due to the Government, and the Government paper was now attacking them on the subject.

Mr. Kelly said that housing propaganda had started well, and he assumed it was going to give them aid in clearing away a lot of the red tape laws and other difficulties, and secure the money necessary to enable the Corporatoon to get on with their housing work. He thought now, however, that it had developed into an attack on the Corporation, with the deliberate suggestion that the Corporation should be done away with as a housing body, and a new body appointed for that purpose. If that was to be brought about, it should be proved that the Corporation was incompetent and unfit to carry out the work, or that they neglected to do so, having all the opportunities. He would defy all the Press propagandists to prove that for the last six years the Corporation, through neglect or otherwise, had lost any opportunity of helping on housing in Dublin, considering the difficulties they had. There was no use in such propaganda being continued inside the Council. The moving of motions was only helping the agitation outside, which would not be in the interests of the poor.

"Surely," he said, "the Legislature should come to the aid of the Corporation, who had to buy out all the interests in order to acquire housing sites. Those who had held such property, and their successors for hundreds of years, ought to have been well paid without having to be paid now by the citizens."

He suggested that the only interest that should be paid was the immediate interest when the Corporation started their work of clearing. Until the Legislature came to their assistance they would have to pay, and pay well.

Mr. Cormac Breathnach, T.D., said that this was State property, and he asked if the Corporation would not be recouped to some extent.

The City Manager said that there would be certain capital charges on the £13,450 and the Housing Department would recoup two-thirds of them.

The Lord Mayor said that the passing of the motion would give the City Manager full power to proceed. For four and a half years they had been looking for that site, and had only got it now. The Corporation would move in twenty-four hours in connection with what it had taken them four and a half years to get, and he wished to know what body could do better.

On the motion of the Lord Mayor, the Corporation directed the City Manager to convey an expression of sympathy to the relatives of the late Mr. John Costelloe, a member of the Council.

PROVINCIAL BANK CLERKSHIPS.
At the last exam. pupils of ROSSE COLLEGE, 65 Stephen's Green, Dublin, gained 17 appointments. Classes now working for next exam.
—(Advt.)

A RECORD BY HAMMOND

FOURTH SUCCESSIVE CENTURY

OTHER M.C.C. BATSMEN FAIL AGAIN

ADELAIDE, Monday.

Walter Hammond added to his list of achievements to-day, when, by carrying his Saturday score of 60 not out to 136, he became the first Englishman to score four successive centuries in first-class matches in Australia. Previously the only other player who had done this was Don Bradman, who hit up four centuries in a row in the 1931-32 season.

Hammond also joins the select circle of players who have scored a century in each innings of a match five times. C. B. Fry, the famous Sussex and England player, holds this distinction which is beaten only by Jack Hobbs, who has accomplished this feat six times.

Despite Hammond's effort the M.C.C. were all out for 226. South Australia, left to get 503 for victory, were 138 for five when stumps were drawn. The match concludes to-morrow. The defensive character of Hammond's innings may be judged by the fact that he occupied three hours over his century, and batted in all three hours and thirty-nine minutes, and hit eleven 4's. His innings was characterised by powerful cuts, which sent the ball flashing past the fieldsmen. His usual crisp off-drives were conspicuous by their absence.

The continued failure of Fishlock, who has been unable to judge the pace of the Australian wickets, and Hardstaff's lack of success, are adding considerably to G. O. Allen's worries. With the first Test about a month ahead, and Leyland still lacking real match practice, Allen would like to include the Surrey left-hander in the side to counter O'Reilly's leg trap. Ward, the slow bowler, who took another five wickets, had Fishlock puzzled, and groping helplessly before knocking back his middle stump with a beautiful ball which came off the pitch quickly.

Of the remaining batsmen, G. O. Allen, who carried his bat for 13, offered most resistance. At 199 Hardstaff rather unjudiciously swung right across a rising ball from Cotton, and lost his off stump after scoring 3. Allen then helped Hammond to send the 200 up in 206 minutes, but shortly afterwards Hammond mis-hit a ball from Cotton into the air. Moyle, at mid-on, dived forward, and took the catch so close to the ground that Hammond remained at the crease until the umpire's hand went up.

Allen, who took twenty-five minutes to open his account, lost Sims at 231, brilliantly caught and bowled by Ward. Two balls later Wade played outside a ball from Ward which turned in from the off and bowled him for a "duck," and at 236 Voce flicked at an off ball from Cotton and was caught at the wicket. When the innings closed after four hours eight minutes, Allen had been batting forty-eight minutes for his 13 runs.

Ward, who bore the brunt of the attack owing to the absence of Grimmett, who injured a finger on Saturday, was always dangerous with his skilful flighting and clever change of pace and length. He took five wickets for 98, bringing his total for the match to ten for 177 runs. In his only two first-class matches this season Ward, who has signed a contract to play for Sir Julian Cahn in England, has taken twenty-two wickets.

In South Australia's second innings, Badcock, cutting the ball powerfully down to third man, appeared to be well set when Allen, who relieved Voce at 34, took his middle stump with a ball which was well pitched up. Ryan, timing the ball well, and Parker sent up the 50 in fifty-five minutes, but at 76 the former sacrificed his wicket to save Parker. Both batsmen stopped in mid-wicket as Fishlock raced in, gathered the ball smartly, and returned it for Wade to break the wicket. Hammond eventually terminated Parker's innings at 85, taking a catch at short-slip off Verity's bowling. Parker batted one and a half hours for his 24 runs.

TO-DAY'S PLAY

ADELAIDE, Tuesday.

South Australia, set to get 308 to win, had scored 138 for 5 overnight, and still needed another 170 when Victor Richardson (44) and E. R. J. Moyle came out to bat in hot, brilliant sunshine. The wicket was the slightest bit worn at one end. Score:—

South Australia—First Innings—162 (H. Cotton 37 not out; Allen, 6 for 53).

M.C.C.—First Innings—233 (Hammond 104, Verity 31, Worthington 25; Ward, 5 for 79).

M.C.C.—Second Innings.

Fagg b Cotton	0
Barnett c Hamence b Waite	5
Hammond c Moyle b Cotton	136
Worthington c and b Ward	29
Verity st. Walker b Ward	23
Fishlock b Ward	11
Hardstaff b Cotton	3
G. O. Allen not out	13
Sims c and b Ward	7
Wade b Ward	0
Voce c Walker b Cotton	0
Extras	9
Total	236

Bowling—Cotton, 4 for 38; Waite, 1 for 19; Ward, 5 for 98.

SOUTH AUSTRALIA—Second Innings.

R. Parker c Hammond b Verity	24
C. L. Badcock b Allen	23
A. J. Ryan run out	24
V. Y. Richardson c Verity b Allen	35
R. Hamence b Sims	4
M. G. Waite l.b.w. b Verity	4
E. R. J. Moyle c Fishlock b Allen	32
C. V. Grimmett c Allen b Sims	5
C. W. Walker not out	0
Extras	14
Total (8 wickets)	185

All out—202.

DAIL BUSINESS FOR TO-MORROW

CONSTITUTION BILL NOT YET AVAILABLE

FROM OUR POLITICAL CORRESPONDENT.

Contrary to general expectation, the Constitution Bill will not be introduced in the Dail during the present week. No authoritative information is available as to the cause of the delay, but the assumption is that it is not yet ready. The possibility is that the House may not sit more than one day, and then adjourn till next week.

The only business available for this week is the introduction of three new bills, namely, the Registration of Friendly Societies Bill, the Vocational Education Amendment Bill, and the Expiring Laws Continuance Bill; bill to confirm certain orders for the imposition of Emergency Duties, the second stage of the Liffey Reservoir Bill, and the second reading of the Local Government Bill. These will be taken to-morrow, and, if completed by nine o'clock, private members' motions will be taken. The first of these on the paper is that in the names of Mr. Anthony and Mr. Morrissey on the question of ground rents. This has already been the subject of considerable debate.

In the following week it is intended to take the Committee stage of the Courts of Justice Bill and the second reading of the Agricultural Wages Bill.

Man Loses Eye—Sentence of four calendar months, with hard labour, was imposed at Dublin District Court yesterday on John O'Neill, of Charlemont street, Dublin, for causing grievous bodily harm to John Teelan, of Ryan's Court, off James street, by striking him with a bottle. It was stated by Teelan that O'Neill struck him with a bottle, and his eye had to be removed.

Herr Von Ribbentrop, the German Ambassador in London, called at the Fo

"THE GALWAY BLAZERS" AND OTHER OPENING MEETS

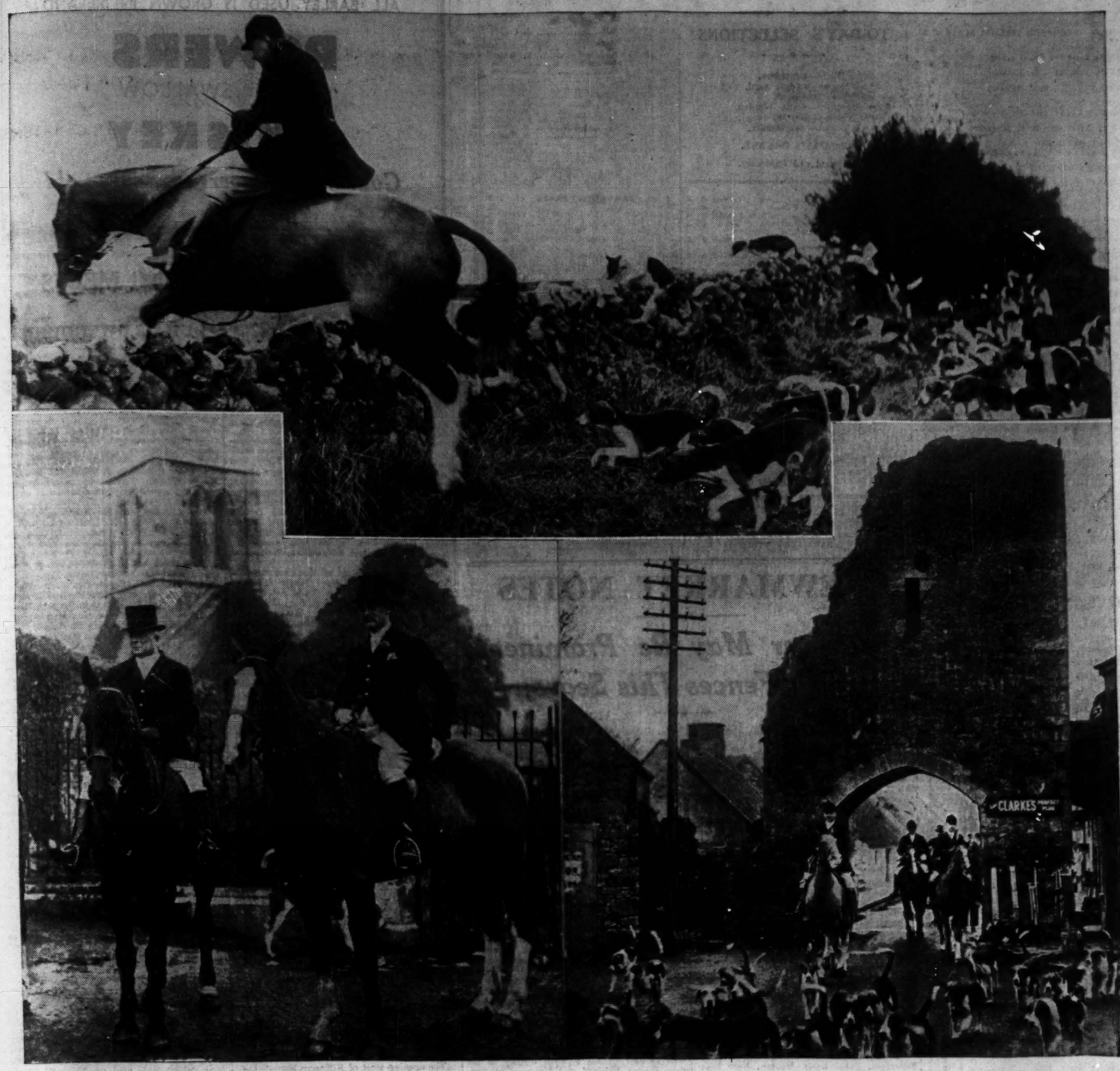

COUNTY GALWAY HOUNDS (the "Blazers") held the opening meet yesterday at Athenry. Top: Mr. Bowes (Joint Master) and pack going over a stone wall in typical Connemara country. Bottom (left): Dr. A. D. Comyn and Mr. E. J. Concannon at the meet. Bottom (right): The move-off: the hunt passing through the old North Gate.

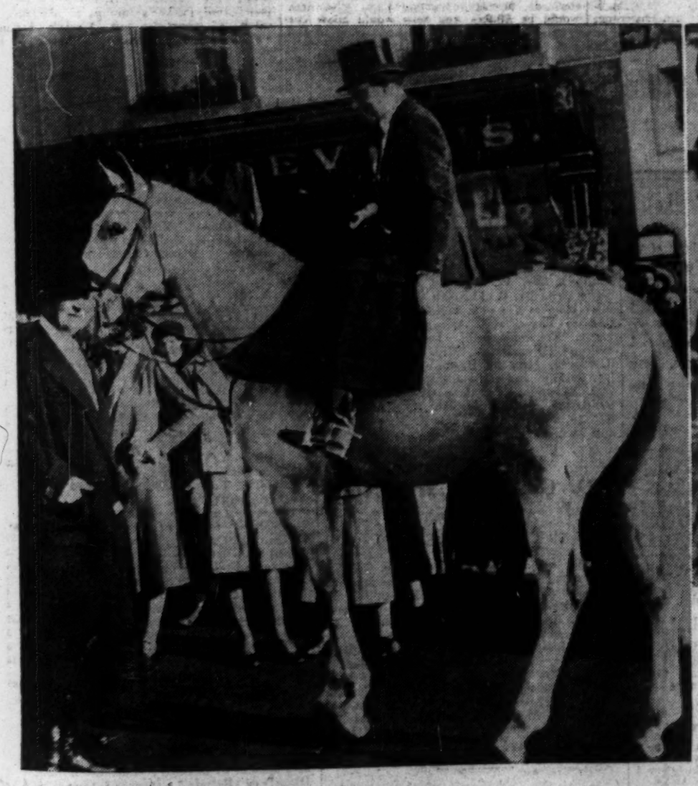

THE MEATH HOUNDS held their opening meet at Navan yesterday. Left: Mrs. A. H. Connell (Joint Master) chatting to Lady Athlumney (on horseback). Above: Miss Nesta Maguire. Right: Mrs. Wheatley and Mrs. Shirley.

KILKENNY HOUNDS.—"The long, long trail" up the hillside to Barnegliseawney at the opening meet yesterday.

MR. E. B. PEYTON (Master) at the meet of the Bray Harriers.

DUBLIN ROTARY CLUB was addressed yesterday by the Rev. Canon A. Cross, Lloydminster, Saskatchewan (above), who spoke on "Social Credit in Alberta."

THE CHURCH OF IRELAND

CONJOINT SYNODS' AGENDA

DUBLIN, GLENDALOUGH AND KILDARE

TO-DAY, after celebration of Holy Communion at 11 o'clock in Christ Church Cathedral, the Diocesan Synods of Dublin and Glendalough and Kildare will meet conjointly in the Synod Hall.

The agenda is as follows:—

His Grace the Archbishop, President of the Synods, will take the chair at 12 o'clock, when the Synods will be opened with reading a portion of Holy Scripture and prayer.

The lay Synodsmen who have not already done so must, before taking their seats, sign the Declaration of Church Membership required by the Statute (Constit., ch. ii., sec. 14).

Adoption of Standing Orders.

Appointment of Assessor.

Election of Honorary Secretaries—one clerical and one lay for each diocese.

The minutes of the meetings held on 14th February and on 22nd October, 1935, to be confirmed.

Appointment of an Election and Qualification Committee to report forthwith on claims to sit in the Synod that have arisen since the signing of the Lists of Synodsmen.

Appointment of a Petitions Committee.

President's Address

Election of Diocesan Nominators.

Instructions to the Honorary Secretaries as to election of representatives in the General Synod and Diocesan Councils.

N.B.—It is requested that the names of all persons nominated in the Diocese of Dublin shall be put in writing and handed to the Hon. Secretaries.

Report from the outgoing Diocesan Councils.

Report from the Diocesan Board of Missions.

Election of the Diocesan Board of Missions.

Report from the Committee of the Diocesan Temperance Association.

Election of Committee of the Diocesan Temperance Association.

Report from the Church Re-Union Committee.

Report from the Diocesan Committee on Youth Activities.

Report of Commission of Inquiry.

NOTICES OF MOTION

The Rev. Canon W. C. Simpson and the Rev. Precentor E. H. Lewis-Crosby, B.D.:

"That this Synod, recognising that the Gospel of Our Lord Jesus Christ is concerned with the whole of human life, and that social environment and circumstances have a direct relation to the moral well-being of the people, instructs the Diocesan Temperance Association to give attention to subjects which affect the social welfare of the community, and to report accordingly year by year."

Colonel C. D. Guinness:—

"That, in view of the recent findings of the Ecclesiastical Court of the Church of Ireland on the 7th October, 1936, the Synods of the United Dioceses of Dublin, Glendalough and Kildare should now consider what steps ought to be taken in the future to have the doctrine and ritual of the Church of Ireland carried out in accordance with the Canons as laid down in its Constitution. We, therefore, move that when any supposed irregularities are reported as having taken place in any particular church the bishop of the diocese shall forthwith personally investigate the same, and shall take immediate steps to cause these irregularities to cease."

The Rev. Canon D. H. Hall, B.D., and the Rev. Canon C. Dowse:—

"That this Synod suggests to the Board of the Association for Promoting Christian Knowledge that in the projected larger type edition of the Prayer Book for the Reading Desk such portions only be printed as are usually needed at the Reading Desk, being thus complementary to the 'Communion and other Services' book already in use."

The Rev. E. H. F. Campbell and Mr. R. H. Ryland:—

"That the United Synods of Dublin, Glendalough and Kildare view with favour, and support, the resolution adopted by the General Synod of 1936 appointing a Commission representative of the whole country, with power to add to their number up to a total of 20 members in all, to take into consideration the report of the Clergy Mobility Committee presented to, and received by, the General Synod, and to compile statistics and recommend ways and means whereby the resources of the Church in clergy, churches, glebes and halls may be adapted to meet the needs of the present day, and that the United Synods appoint a Committee to consider what action can be taken to promote the objects of the Clergy Mobility Committee in the Dioceses of Dublin, Glendalough and Kildare. The Committee to consist, in the first instance, of: Canon C. R. Kitching, Canon W. P. Webb, the Rev. C. J. Tyndall, Mr. A. T. Barber, Mr. R. H. Ryland, Mr. F. B. Barton, Mr. E. D. Moore, and the Rev. E. H. F. Campbell (Hon. Secretary)."

CHURCH SERVICES

ST. PATRICK'S CATHEDRAL. — Matins at 10 a.m. Psalm, 17. Jubilate, 45. Hymn, 435. Evensong at 4 o'clock. Psalm, 18. Magnificat, Nunc Dimittis, Garrett in E flat. Anthem, "Had we but hearkened," Walford Davies.

CHRIST CHURCH CATHEDRAL. — Morning Prayer at 11 o'clock. Holy Communion, Brewer in E flat. Hymn, 424. Evening Prayer at 3 o'clock. Magnificat. Anthem, "Turn Thy face from my sins," Attwood.

SOCIAL CREDIT IN ALBERTA

ROTARY CLUB ADDRESS

Dealing with "Social Credit in Alberta" before the Dublin Rotary Club, in the Metropole Restaurant, Dublin, yesterday, the Rev. Canon A. Cross, Lloydminster, Saskatchewan, said that drought and other troubles in Western Canada, with the breakdown of the present financial system, set up to distribute wealth fairly, had brought unprecedented support to Mr. Wm. Aberhart, now Premier of Alberta, in his scheme for social credit. His idea was production for use instead of profit. Present hard times were not due to any failure of raw material, or inability to produce, but to the breakdown of distribution and exchange. Money, instead of being a medium of barter, had become a dictator, telling people to go without things. Jealously had we guarded the right to coin cash, but carelessly we had delegated the right to create credit. Yet credit and coin were equally money. Premier Aberhart would use this power to create credit against the assets of the province for the benefit of the people. If, said the speaker, Mr. Aberhart framed a system to replace one that had failed to function, and which had brought disastrous results, he was entitled to a try out.

Social credit would replace a great deal of relief without humiliating the recipient. There seemed to be a conspiracy of silence about the great army of volunteer workers who gave their time freely and without wages to register the citizens of Alberta to provide the Government with information necessary before the scheme could be operated. It was expected that a definite attempt to use social credit would begin this year, before the time promised by Mr. Aberhart.

Mr. James H. Webb, in proposing a vote of thanks, said that it was largely a question of distribution. If that difficulty could be disposed of, it would be an immense help to the community.

Mr. R. H. Keatinge, Chairman, presided, and there was a large attendance.

The gift of a bannerette from the Liverpool Rotary Club was accepted with thanks.

Two beautifully-finished flags of the Dublin Club, to be presented for use in the Fellowship Room of the liner Queen Mary, whenever Rotarians meet; and also in the London Rotary Club, were on exhibition. These are made of Irish poplin, with gold lace.

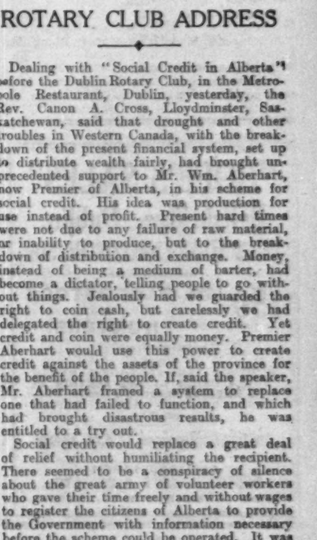

GOSSIP FROM THE COURSE

PRICKET'S CUP

Tease You Scores Narrowly in Estates Plate

FROM OUR TRAVELLING CORRESPONDENT.

BIRMINGHAM, Monday Night.

THE Midland meetings with their enormous fields help more than anything else to remind us of the imminence of the end of the season. It was a good meeting, and the Birmingham Cup, worth £1,000, well repaid the executive for putting it on, as it attracted a large and good-class field.

It was won by Mr. Lambton's wonderful Pricket, who is now eight years old, yet the son of Twelve Pointer is as consistent and as genuine both at home and on a racecourse as he has ever been. Mr. Lambton also ran Major McCalmont's King's Gap, and he went better in the market than Pricket, the actual favourite being Kyles of Minard from the stable of Mr. Cottrill, who did badly.

King's Gap made all the running, but a furlong out the King's new jockey, J. Crouch, began a long run on Pricket, and he got up to beat his stable companion by a neck, with Fairplay third, a neck behind.

A Good Record

The two fillies, Ballywellbroke and Ferryside, finished close to the placed horses, the former being a shade the better. Then come Constellate and Hairan. This was the twelfth race that Pricket has run this season, and the third he has won. He has also been placed six times. No horse of his age can show such a record in the year.

Favourites won four races, the exception being the Cup and the Coventry Nursery, which fell to comparative outsiders. The latter was won by an owner who has been racing the better part of half a century, Mr. James Sharp, of Bradford, with his filly by B.D.A. out of Hecuba. She took the lead after going half-way, and then won by a length and a head.

Mickey the Greek, who had 9st. 7lb., finished strongly to get fourth and confirm on 27lb. worse terms the Doncaster form with Jinkse Road, who started joint favourite with the bottom-weight, Queest.

She Came Again

Lord Lonsdale's leased filly, Tumbrel, by Diligence out of Dolabella, the dam of the brilliant Myrobella, took the Juvenile Maiden Plate, for which she was an 11 to 10 chance. She only just won, for the Seradella colt took the lead from her in the last furlong, but Richards made her come again and she beat Lady Ludlow's candidate by a short head.

Ryan Jarvis, only son of the King's trainer, had his first winner when Alexdream, with long odds asked for, beat Shirley Anne in the Maiden Apprentice Plate.

Cosmolite delayed the start for the first race, the Estates Selling Plate, which was won by the favourite, Tease You, by Athford, owned and trained by Victor Tabor.

Only by a Neck

It took Donoghue all his time to keep Tease You from hanging to the left, and she was only a winner by a neck from San Sebastian, Forward Point being three parts of a length away, third.

The other selling race, the Packington Handicap, was also won by a favourite, Ravisher, who carried the same colours as Fet carried in the Cesarewitch.

This winner is trained by Reardon, and was ridden by his apprentice, Sprague, who would have ridden Fet at Newmarket had not Richardson become available. Ravisher was just a clever winner by a neck from the three-year-old Manchukuo, who had won over hurdles the other day at Fontwell Park.

Manchukuo may have been a little unlucky not to have won; for Mrs. Boddington's filly did not get a clear course until late in the race, and then she was catching the winner fast.

Selections

There is another £1,000 handicap to-morrow here, the Sutton Plate, and, if the field for this two-mile race will not be as large as that for the Birmingham Cup to-day, it will be of good size. Chrysler and Merely a Minor are penalised, so we can count them out, while Jesmond Dene hardly finished near enough at Newbury to have a winning chance here, though he is likely to run well.

Solar Star has a chance, and she has escaped the Manton coughing, but Woodstock ran so poorly in the Cesarewitch that I have no great hope of him. Still, Kept-On ran worse then, and he won easily on Saturday.

Milldoria is fairly well in, but the one I like best is DAMASCUS, who would have been given a little more to do had the handicap been made after he had run in the Hwfa Williams Memorial Plate at Sandown. I can see a bright prospect of Mr. Lambton winning the two chief handicaps of the meeting with horses owned by himself.

The Burton Nursery may be won by PRINTER, who should stay the seven furlongs, and the Harbourne Plate by ROUGH RIDER.

GALTEE MORE.

BIRMINGHAM PROGRAMME

1.30—BROMFORD SELLING PLATE of 200 sovs. (covs. 1½ m.)

	Age	st. lb.
NIL NISI (Mr. H. M. Hartigan) Owner	5	9 2
DOOZER'S GLOOM (Mr. G S. Langlands) Owner	5	9 0
SILVER BOW II. (Mr. Littaner) E. Hartigan	5	9 2
DOMINANT (Mr. P. J. Honour) R. Bennett	5	8 13
JOCUND (Mr. J. Barker) ...W. Smyth)	4	8 13
TOWARD POINT (Mr. G. Bennett) Owner	a	8 13
PENNY HILL (Mr H G Blagrave) Owner	5	8 13
PROTOMARTYR (Mr. Boxall) ...Boxall	6	8 13
RED HACKLE (Mr. P. C. Clifford) J. Wood	5	8 13
GENEROUS GIFT (Mr R. J. Colling) Owner	6	8 13
GISPERT (Mrs. Colls) .....Woodland	6	8 13
SCARPANTO (Mr. A. Dunn) W. Payne	a	8 13
MELICHAR (Mr. D. Pennant) ...Owner	6	8 13
MAN OF PROPERTY (Mr. C. J. Forbes) J. Beary	a	8 13
CANTEENER (Mr. C Glorney) Cundell	5	8 13
LOTHARIO (Mr. D. Hastings) T. Morgan	4	8 13
DESPERADO II. (Prince Aly Khan) Fk. Butters	5	8 13
GENERALISSIME (Lt.-Comdr. Leake) F. Armstrong	6	8 13
BRIMFUL (Mr. Morris Levy) ...Duller	5	8 13
PRETTY OBVIOUS (Mrs. P. Nunesley) Owner	r	8 13
PLAYE UP (Mr. S. B. Plummer) H. Hartigan	6	8 13
LITIGATION (Mr. E. J. Powell) L. Braime	a	8 13
GIPSY LAD (Mr. E. St. G. Stedall) Stedall	6	8 13
HENRI'S CHOICE (Mr. Warner) ...D. Anthony	6	9 13
SILVER FOX (Mr. C Webb) ...Rinfoni	5	8 13
RACKER (Mr. S. Child) .....Arrowsmith	4	8 13
BIRTH CHEER (Sir M. McAlpine) Smyth	3	8 0
MASTER MINT (Mr. G. Barling) Owner	3	8 0
SCOTCH MINT (Mrs. C. Smith) ...Beadle	3	8 0
ILLITERATE (Mr. Woodrich) ...Owner	3	8 0
CAN'T STOP (Mr. S. Child) Arrowsmith	3	8 0

Form.	Probable Starters and Jockeys.	Betting Forecast.
414	NIL NISI ..... M. Beary	6/1
021	PLAYE UP ..... M. Beary	6/1
233	BOOZER'S GLOOM ..... F. Hunter	100/6
003	SILVER BOW II. ..... W. Payne	100/6
001	RACKER ....E. Smith or S. Middleton	100/6
020	JOCUND	100/6
013	TOWARD POINT ..... H. Wragg	8/1
000	RED HACKLE	100/6
032	GENEROUS GIFT ..... P. Beasley	100/6
001	SCARPANTO	100/6
030	MELICHAR ..... H. Curtis	100/6
203	CANTEENER ....Gordon Richards	2/1
021	GENERALISSIME ..... Weston	8/1
303	LITIGATION	100/6
001	GIPSY LAD ..... A. Richardson	100/6
000	SILVER FOX ..... R. A. Jones	100/8
010	BIRTHCHEER ..... M. Hunter	100/6
010	ILLITERATE ..... J. Sirett	100/6
		100/6

2.0—SOLIHULL SELLING NURSERY PLATE (handicap) of 200 sovs. 6 f.

	st. lb.
PEKIN SUN (Mrs. J. Putnam) F. Hartigan	9 3
DOUBLE ROSE II. (Miss Paget) ...Snow	8 10
THE CORPORAL (Mr. H. Hartigan) Owner	8 10
SPRIGHTLY STAR (Mrs. Alden) G. Alden	8 10
GLADIOLIA (Capt. A. T. Heathcote) Waugh	8 7
PETER'S GEM (Mr. C. J. Forbes) J. Beary	8 6
APPLE SEED (Mr. V. Hobbs) ..... V. Hobbs	8 5
SOLAO G. (Mr. D. M. Gant) ..... Lowe	8 1
ROYAL CAR (Mr. W. Rimell) ...Rimell	8 1
THE BLOWER F (Mr. F. Wotton) P. Beary	7 13
MY SWEET C. (Mr. G. Agnew) ...Whitaker	7 12
BLACK BILL (Mr. J. Bruton) Hudson	7 11
FOOLSLOGGER (Mrs. N. S. Erleigh) Rickston	7 11
MILL POOL (Mr. A. Greenslade) ...J. Hall	7 7

Form.	Probable Starters and Jockeys.	Betting Forecast.	st. lb.
352	PEKIN SUN ..... Gordon Richards	7/2	9 3
340	DOUBLE ROSE II.	10/1	8 10
000	THE CORPORAL ..... M. Beary	8/1	8 10
010	SPRIGHTLY STAR ..... F. Hunter	100/6	8 10
000	GLADIOLIA ..... K. Gethin	100/6	8 7
031	PETER'S GEM ..... S. Wragg	6/1	8 6
042	APPLE SEED ..... A. Taylor	11/4	8 5
000	SOLAO GELDING ..... T. Lowrey	100/6	8 1
043	ROYAL CAR ..... J. Sirett	8/1	8 1
000	THE BLOWER FILLY	100/6	7 13
040	MY SWEET COLT ..... S. Middleton	100/6	7 12
000	BLACK BILL ..... E. Smith	100/6	7 11
000	MILL POOL ..... K. Robertson	100/6	7 7
000	FOOTSLOGGER	100/6	

2.30—SUTTON HANDICAP PLATE of 1,000 sovs. 2 m.

	Age	st. lb.
CHRYSLER II. (10lb. ex.) (Lord Ivor Churchill) ..... Whitaker	5	9 3
NIGHTCAP III (Capt. W. P. Ahern) ..... Biggs	4	9 0
SOLAR RAY (Sir M. McAlpine) ..... Smyth	4	8 7
APPLE PEEL (Mr. H. M. Martineau) ..... Lambton	6	8 1
JESMOND DENE (Mrs. W. Murray) ..... Dunlop	6	8 0
PATRIOT KING (Mr. J. de Rothschild) ..... Pratt	5	8 0
MERELY A MINOR (10lb. ex.) (Mr. J. Hamer) ..... Private a		7 13
SOLAR STAR (Sir V. Sassoon) ..... Lawson	4	7 12
WOODSTOCK (Mr. L. Guinness) ..... B.-Rochfort	4	7 12
THE FONT (Lord Portman) ..... P. Beary	6	7 10
BLUE GIRL (Sir E. Tate) M. Peacock	4	7 10
CARIOCA (H.H. Maharaja of Rajpipla) ..... M. Marsh	3	7 9
MILLDORIA (Sir F. Eley) ... Templeman	4	7 8
SOLITAIRE (Sir E. Hoyle) H. Peacock	5	7 7
MEANOR (Mr. J. Dawson) Fk. Butters	4	7 7
POLLY STEPHENS (Mr. Rich) Cundell	6	7 7
CHO-SEN (Mrs. Ahern) ..... Higgs	4	7 6
FONDS DE CAISSE (Mrs S.-Bingham) R. J. Colling	4	7 3
CONSPIRATOR (Lady Ludlow) ...O. Bell	4	7 2
HANDS OFF (Mr. F. W. Dennis) Digby	6	7 2
CORONA-CORONA (Mr. Davis) G. Todd	6	7 2
ST. BOSWELLS (Mr. W. Carr) ...Carr	a	7 1
SIR CALIDORE (Mr. A. J. Redman) Carr	4	7 1
DAMASCUS (Mr G. Lambton) Lambton	5	7 0
HIDALGO (Mr. G. Hartigan) M. Hartigan	5	6 13
PLUVIER DORE (Mr J. Metcalf) F. Brown	5	6 10
ST. BOTOLPH (Mr. F. W. Dennis) Digby	4	6 9
DELETE (Capt. Dugdale) .....Dutton	4	6 9
MISS DIPLOMAT (Sir H. Lyons) Sneyd	6	6 9

Form.	Probable Starters and Jockeys.	Betting Forecast.
20	NIGHTCAP III. ..... J. Marshall	20/1
000	JESMOND DENE ..... S. Donoghue	6/1
000	PATRIOT KING ..... G. Bezant	20/1
000	WOODSTOCK ..... Cliff Richards	8/1
340	BLUE GIRL ..... W. Nevett	10/1
122	CARIOCA ..... F. Fox	20/1
401	MILLDORIA ..... J. Sirett	100/7
000	SOLITAIRE ..... P. Evans	20/1
200	POLLY STEPHENS ..... E. Smith	6/1
000	CHO-SEN ..... W. Christie	10/1
300	CONSPIRATOR ..... K. Robertson	100/6
000	CORONA-CORONA ..... T. Barber	20/1
213	ST. BOSWELLS ....Humphrey Foster or	20/1
420	SIR CALIDORE ..... Humphrey Foster	20/1
003	DAMASCUS ..... A. Richardson	9/2
003	HIDALGO ..... F. Sharpe	20/1
302	PLUVIER DORE ..... H. Blackshaw	10/1
000	ST. BOTOLPH ..... V. Mitchell	20/1
442	DELETE ..... J. Power	100/8
000	MISS DIPLOMAT ..... D. Smith	100/7

3.0—HARBORNE PLATE (a high-weight handicap) of 200 sovs. Three-year-olds. 6 f.

	st. lb.
ALLENSFORD (Lord Allendale) ...B. Jarvis	9 4
HARMACHIS (Mrs. G. D. Farrand) B. Bullock	8 13
MONSALDALE (Mr. J. T. Downing) ...Vasey	8 5
ROUGH RIDER (Mr. F. Dennis) (10lb ex.) Digby	8 8
DEAD LEVEL (Capt. R. Walker) Barthropp	8 5
PERMANENCE (Mr. F. Wotton) P. Beary	8 4
LANG SYNE (Duke of Portland) ...Gooch	8 1
WINE CRACK (Mr. S. H. Joel) .....Earl	8 3
AMBER WARNING (Lady Yule) J. Cannon	8 1
HERODOTE BACHELOR (Mr. Rimell) Rimell	8 1
DIOSMA (Lord Derby) .....C. Leader	7 13
BACHELOR'S GOWN (Miss Llewellyn) W. Smyth	7 13
CLAM (Mr. D. M. Gant) .....P. Lowrey	7 13
MYLAN (Mrs. Handa) .....Saxby	7 12
BRIDGE OF AVON (Mrs. Davis) H. Hartigan	7 11
KINDALE (Mr. S. Wootton) .....S. Wootton	7 11
LAYTOWN (Mr. A. Donn) ...F. Armstrong	7 11
GOLD AND BLUE (Sir W. Cooke) ...Spittle	7 11
SWORD HILT (Mr. Glanely) ...T. E. Leader	7 10
MRS. ATKINS (Mrs. J. Carruthers) R. J. Colling	7 8
RAHZIA (Vicomte de Chamhure) ....Persse	7 7
STELLA WARDEN (Mrs. Cates) ...McVittie	7 5
TELEPHONE (Sir W. Cooke) ....R. Metcalfe	7 5
IDOLET (Lord Glanely) .....Hogg	7 4
PRESSIT (Mr. W. Humble) ....R. J. Colling	7 4
EAST WANTLEYE (Capt. James) ...Powell	7 4
MISS ROBIN (Mr. H. Golightly) ...Golightly	7 4
ICE WHEEL (Mr. A. J. Buston) ...C. Waugh	7 3
MANSOUR (Sir M. McAlpine) .....F. Hartigan	7 3
MAPLE TREE (Mr. J. Hart) .....C. Pratt	7 0
FORTUNE'S GATE (Mrs. E. Weldon) Edwards	7 0
MURKY PAST (Maj. Barclay) ...L. Braime	7 0
RHYTHMIC BAY (Mr. J. Harris) ...Renton	7 0

Form.	Probable Starters and Jockeys.	Betting Forecast.
310	ROUGH RIDER .... Gordon Richards	6/1
000	PERMANENCE ..... M. Beary	100/6
224	LANG SYNE ..... F. Fox	10/1
010	AMBER WARNING ..... H. Beasley	100/6
002	HERODOTE BACHELOR	100/8
000	CLAM ..... K. Gethin	100/6
000	MYLAN ..... E. Smith	100/6
424	BRIDGE OF AVON ..... J. Crouch	100/8
101	KINDALE ..... T. Hawcroft	11/2
021	GOLD AND BLUE ..... T. Weston	4/1
000	SWORD HILT ..... K. Robertson	100/6
010	MRS. ATKINS ..... A. Richardson	7/1
432	STELLA WARDEN	100/6
000	IDOLET ..... W. Wing	100/6
040	PRESSIT ..... P. Evans	100/6
300	EAST WANTLEYE .... Cliff Richards	100/6
000	ICE WHEEL ..... H. Blackshaw	8/1
000	MANSOUR ..... J. Sirett	100/6
000	MONSALDALE ..... S. Wragg	100/6
040	RHYTHMIC BAY ..... A. Burns	100/6
000	HARMACHIS	100/6

3.30—BURTON NURSERY PLATE (handicap) of 500 sovs. 7 f.

	st. lb.
NOBLESSE (Mrs. Castello) (10lb ex.) M. Marsh	10 0
TUMBREL (Lord Lonsdale) ..... F. Darling	9 5
MISS GOLD-DIGGER (Mr. Goulbourne) Goulbourne	9 0
PALACE PET (Mr. G. W. Hands) .....Saxby	9 0
PRINTER (Mr J. P. Horning) .....R. Jarvis	8 10
RAM ALONG (Mrs. Cresson) .....Rimell	8 8

Form.	Probable Starters and Jockeys.	Betting Forecast.
352	PEKIN SUN ..... Gordon Richards	7/2
340	DOUBLE ROSE II.	10/1
000	THE CORPORAL ..... M. Beary	8/1
010	SPRIGHTLY STAR ..... F. Hunter	100/6
000	GLADIOLIA ..... K. Gethin	100/6
031	PETER'S GEM ..... S. Wragg	6/1
042	APPLE SEED ..... A. Taylor	11/4
000	SOLAO GELDING ..... T. Lowrey	100/6
043	ROYAL CAR ..... J. Sirett	8/1
000	THE BLOWER FILLY	100/6
040	MY SWEET COLT ..... S. Middleton	100/6
000	BLACK BILL ..... E. Smith	100/6
000	MILL POOL ..... K. Robertson	100/6
000	FOOTSLOGGER	100/6

TO-DAY'S SELECTIONS

Bromford Plate—**Canteener.**
Solihull Nursery—**Apple Seed.**
Sutton Plate—**Damascus.**
Harborne Plate—**Stella Warden.**
Burton Nursery—**Bastani (nap).**
Tamworth Plate—**Highlander.**

TO-DAY'S DOUBLE.

Bastani and Canteener.

		st. lb.
PHIDEAS (Sir V. Sassoon) ..... Ireland		8 6
TREADWELL (Mr. H. Collins) ..... Winter		8 5
BAGPIPES (Mr. J. Rank) ..... N. Cannon		8 4
FEROX (Mrs. A. James) ..... C. Leader		8 3
STEALTHY DAME (Mrs. C. Glorney) Cundell		8 2
ASTERION (Enid Lady Chesterfield) B.-Rochfort		8 2
SANDFORD (H.H. Maharaja of Kashmir) F. Hartigan		8 0
QASR SHIRIN (H.H. Aga Khan) ..... Fk. Butters		7 13
FOLLOW THROUGH (Mr. D. Fender) Cottrill		7 12
JAMES THE FIRST (Capt. Ahern) ...Higgs		7 12
HONEY BIRD (Miss H. Cowley) ...Wellesley		7 12
MIRANO (Lord Rosebery) ..... J. Jarvis		7 12
EGYPTIAN QUEEN (Capt. Gooch) ...Gooch		7 12
SUN POWER (B.B.A.) ..... Private		7 10
GUIBRAY (Brig. H. Tomkinson) ...Cottrill		7 10
HIGH SPEED (Mrs. R. Berwick) ...O. Bell		7 10
QUICKSET (Lord Stanley) ..... Cottrill		7 8
MISS ONSLOW F. (Mr. R. Harrison) Private		7 8
BULOLO (Mr. T. H. Farr) ..... J. Jarvis		7 8
UNION JACK (Lord Glanely) ..... Hogg		7 7
LIGHT STAR (Mr. Bridgman) ...Bridgman		7 5
BASTANI (H.H. Aga Khan) ...Fk. Butters		7 5
EVERY THING GOES (Mrs. Oppenheimer) Whitaker		7 5
KISSPRINT (Capt. H. P. Holt) ...F. Darling		7 3
FAIRLILLY (Capt. Wills) .....Fred Butters		7 3
DIAMOROUS (Lord Hirst) ...Templeman		7 3
MARA F. (Miss Paget) ..... Snow		7 2
THE TATLERITE (Mr. C. Leigh) M. Marsh		7 0
APRIL STAR G. (Mr. J. Sharp) .....Storie		6 12
BUSTER WOOD (Mr. E. J. Gore) ...Duttine		6 12
SPRING ROBIN (Mr. W. Webster) Seymour		7 4
DERRYNANE (Lady B. Douglas) R. Piggott		7 4
CORIOLANUS (Capt. Gooch) ...Gooch		7 4
MAGIC TRACE (Mr. J. Huslin) ...Higgs		7 4
NELLIE (Mrs. R. Scudamore) ...Swift		7 4
WARDONA (Mr. F. Templeman) Owner		7 4
SPRING ROBIN (Mr. W. Webster) Seymour		7 4

Form.	Probable Starters and Jockeys.	Betting Forecast.
111	HIGHLANDER ..... R. Perryman	3/1
220	CANTEENER ..... A. Burns	100/6
05	TRUE SQUARE ..... V. Mitchell	20/1
300	STEEL ENGRAVING	20/1
000	DERRYNANE	20/1
224	WARDONA ..... J. Sirett	6/1
000	SANDFORD ..... J. Crouch	100/6
000	FOLLOW THROUGH	100/6
000	JAMES THE FIRST ... T. Hawcroft	100/6
01	HONEY BIRD ..... F. Maher	11/2
010	EGYPTIAN QUEEN ..... F. Fox	100/8
020	SUN POWER ..... A. Richardson	100/6
000	GUILBRAY	100/6
100	HIGH SPEED ..... S. Wragg	100/6
010	MISS ONSLOW F.	100/6
200	BULOLO ..... E. Smith	100/6
000	UNION JACK ..... W. Wing	100/6
004	LIGHT STAR ..... K. Robertson	100/6
004	BASTANI ..... D. Smith	100/8
420	KISSPRINT ..... A. Burns	100/6
000	FAIRLILLY ..... Jr. Bartlam	100/6
023	DIAMOROUS ..... J. Sirett	9/2
002	THE TATLERITE ..... B. Lynch	8/1
000	MARA F.	100/6
000	APRIL STAR G. ..... W. Christie	100/6
000	BUSTER WOOD ..... H. Blackshaw	100/6

4.0—TAMWORTH PLATE of 150 sovs. 1 m.

	Age	st. lb.
HIGHLANDER (Lord Derby) C. Leader	6	8 11
SNAEFELL (Mr. J. L. Hall) ..... J. Hall	4	8 11
DUNREE (Mrs. D. Holyhand) ..... Duffy	5	8 11
EARL OF CUMBERLAND (Lord Nunburnholme) ..... Wellesley	4	8 11
BOR (Mr. B. Jarvis) ..... B. Jarvis	3	8 7
ROUMELI (Mr. H. A. Brown) H. Brown	6	8 4
LUNAVADA (Col. J. A. Fairhurst) Peace	a	8 4
ONO COP (Mr. C. J. Forbes) J. Beary	6	8 4
HOPETOUN (Mrs. V. C. Goff) L. Ward	6	8 4
LOOK (Mr. S. Seaward) ..... C. Pratt	5	8 4
HYMETTUS (Mr. S.-Bingham) H. Leader	3	8 4
BILLY BLIND (Mr. W. Waller) Russell	3	8 0
DELPHINIA (Mr. R. Fenton) Fenton	5	7 11
BLUE CHECK (Mr. R. Hardinge) Hardinge	5	7 11
GRECIAN GIFT (Miss Llewellyn) Sharland	4	7 11
BURLINGTON BELLE (Col. Wilson) Nunneley	5	7 11
MONKTOWN (Sir Abe Bailey) Cottrill	3	7 7
ROOKWOOD (Mr. Morley) M. Hartigan	3	7 7
TOPAZ (Mr. T. Apolewhaite) Bingood	3	7 4
TRUE SQUARE (Mr. Bailey) Private	3	7 4
MONEY MOON (Sir W. Cooke) Richards	3	7 4
STEEL ENGRAVING (Mr. J. Dearden) R. Piggott	3	7 4
DERRYNANE (Lady B. Douglas)		
CORIOLANUS (Capt. Gooch) ...Gooch	3	7 4
MAGIC TRACE (Mr. J. Huslin) ...Higgs	3	7 4
NELLIE (Mrs. R. Scudamore) Swift	3	7 4
WARDONA (Mr. F. Templeman) Owner	3	7 4
SPRING ROBIN (Mr. W. Webster) Seymour	3	7 4

Form.	Probable Starters and Jockeys.	Betting Forecast.
111	HIGHLANDER ..... R. Perryman	3/1
220	CANTEENER ..... A. Burns	100/6
05	TRUE SQUARE ..... V. Mitchell	20/1
300	STEEL ENGRAVING	20/1
000	DERRYNANE	20/1
224	WARDONA ..... J. Sirett	6/1

NEWMARKET NOTES

Reviewer May Be Prominent Over Fences This Season

NEWMARKET, Monday.

The only trainer to give his team galloping exercise on the Racecourse side at Newmarket to-day was Captain Whitaker, who sent Reviewer one mile and a half at half-speed. This 'chaser is doing remarkably well up to the present, and he has only to continue to make normal progress to hold his own with the best over fences this season. It will be remembered that he broke down shortly before the Grand National last year. He now seems to be as sound as any member of the Paddock Cottage team.

Tapageur went well in a good pace gallop over one mile and a quarter with Father Christmas. He will be difficult to beat for the Cumbernere Handicap at Windsor on Friday. Stormpetal, who seems to have recovered his form, strode out freely in a six furlongs spin with Knight of the Garden, while Kola and Lacrosse gave satisfaction over five furlongs with Odyssey. Kola may make her presence felt in the Eton Nursery at Windsor on Friday.

Laureat II., who held on longer than I expected in the Cambridgeshire, traversed the same distance at half-speed. His owner evidently intends to allow him to take his chance in the Grosvenor Cup at Liverpool next week. A mile is the grey's ideal distance.

On the Bury side, Frank Butters gave Bahuddin, Baber Shah, Menton, Near Relation, Taj Akbar and Silver Birch a useful pace spin over one mile. Silver Birch will meet her liability in the Combermere Handicap. The ten furlongs should suit Mr. E. Harmsworth's filly much better than the longer courses over which she has been competing of late.

Bastani, of whom I have made favourable mention from time to time in these notes, is due to run in the Burton Nursery at Birmingham to-morrow. She went five furlongs and strode out freely and well.

The Hon. George Lambton sent Freemason with Astyanax, King's Highway with Bingham, and Merry and Bright with May Bulger in pairs over seven furlongs at a useful pace; while Boethius, Apollo, Philadelphus, Mestre and Avondale, at intervals, were similarly employed.

We shall have over twenty runners at Birmingham to-morrow. Master Mint, Desperado II., and

GENEROUS GIFT

compete for the Bromford Selling Plate. I prefer Generous Gift, who has been a consistent performer throughout the season.

MY SWEET C.

has made half-a-dozen unsuccessful attempts this season. He has an each-way chance in the Solihull SellingNursery.

The second thousand pounder to be decided at this fixture, the Sutton Handicap, will attract five competitors from Newmarket.

Jesmond Dene, although failing to finish in the first three for the Newbury Handicap, ran well. He has shown his ability to stay two miles. Woodstock did not run up to expectations in the Cesarewitch. I am of opinion that two miles is his best distance. This course, with its turns, will suit him admirably if he runs up to the form he showed at Leicester when only beaten about a length by the winner when fifth to Merely a Minor. I prefer his chance to that of Menton and St. Botolph. I intend to rely upon

DAMASCUS,*

who showed by his forward display in his race against Fairlead and Greynam at Sandown that he was running into form.

Having carefully sized-up our runners for the Harborne Plate I shall declare in favour of

DIOSMA (next best),

Bastani, Honey Bird, Sterion and Printer are capable of staying the seven furlongs of the Burton Nursery.

PRINTER

ran well when fourth to Terror in the Clearwell Stakes, and although Bastani will be dangerous, B. Jarvis's charge must have my vote.

HIGHLANDER

may win the Tamworth Plate.

BIRMINGHAM RESULTS

1.30—ESTATES SELLING PLATE of 200 sovs. 6 f.

Mr. C. V. Tabor's b. f. TEASE YOU, by Athford—Tra, 3, 8-5 ..... S. Donoghue 1
Mr. P. C. Clifford's SAN SEBASTIA, 4, 9-11 ..... P. Beasley 2
Mr. G. N. Bennett's TOWARD POINT, a, 8-11 ..... H. Wragg 3

Also ran—Time Keeper (P. Maher), Nevertheless (C. Smirke), Cosmolite (J. Marshall), Zinder (M. Beary), Defiast (S. Middleton), Summary (G. Richards), Miss Pick (F. Hunter), Rockton (T. Hawcroft), Ambassador Boy (W. Wing). Off 1.38. (Winner trained by Tabor.)

Betting—2 to 1 agst. TEASE YOU, 7 to 2 Nevertheless, 6 to 1 each Toward Point and Summary, 100 to 8 Cosmolite, 100 to 7 each Rockton and San Sebastian, 100 to 6 Miss Pick, 20 to 1 any other.

Tote (2/-)—Win, 6/3; places, 3/-, 7/9, 5/6. Won by a neck; three-quarters of a length. Summary was fourth and Rockton last.

The winner was bought in for 440 gns.

2.0—PACKINGTON SELLING HANDICAP PLATE of 300 sovs. 1 m.

Mr. S. Freeman's b. g. RAVISHER, by Flamingo—Lovelady, 4, 7-8 ..... H. Sprague 1
Mrs. H. E. Beddington's MANCHUKUO 3, 8-8 ..... F. Hartigan 2
Mr. C. Jarvis's PASSING BY, 3, 7-13 ..... C. Richards 3

Also ran—Plagiarist (W. Stephenson), Star of Aeon (J. Sirett), Perfect Picture (R. Perryman), Poor Bum (Humphrey Foster), Broxton (T. Lowrey), Welcome Dawn (H. Graves), Nigarva (K. Gethin), Star of Light (S. Middleton), Winnie H. (W. Christie), Love for Sale (W. Wing), Dark Glass (E. Smith), Round Up (V. Mitchell). Off 2.6. (Winner trained by J. Reardon.)

Betting—7 to 2 agst. RAVISHER, 9 to 2 Broxton, 5 to 1 Passing By, 11 to 2 Star of Aeon, 7 to 1 Winnie H., 10 to 1 each Manchukuo and Perfect Picture, 100 to 8 Round Up, 100 to 7 Star of Light, 20 to 1 any other.

Tote (2/-)—Win, 10/6; places, 5/-, 10/3, 5/3. Won by a neck; half a length. Broxton was fourth and Plagiarist last.

The winner was sold to Mr. J. McGuigan for 180 gns.

2.30—BIRMINGHAM CUP, a handicap plate of 1,000 sovs. 7 f.

Mr. G. Lambton's bl. g. PRICKET, by Twelve Pointer—Picardel, a, 7-11 ..... J. Crouch 1
Major D. McCalmont's KING'S GAP, 3, 7-12 ..... J. Sirett 2
Mr. R. Middlemas's FAIRPLAY, 3, 7-0 ..... D. Smith 3

Also ran—Hairan (H. Wragg), Ferrybridge (G. Wragg), Ballywellbroke (M. Beary), Over Coat (W. Nevett), Convert (C. Richards), Obliterated Castle (W. Christie), Kyles of Minard (K. Robertson), Empire Glory (B. Lynch), Straight Deal (A. Richardson), Revelation (P. Evans), Lordling (W. Wing), Touches Pas (H. Blackshaw). Off 2.36. (Winner trained by Lambton.)

Betting—11 to 2 agst. Kyles of Minard, 6 to 1 Ballywellbroke, 7-1 to 2 Over Coat, 8 to 1 each Constellate and Hairan, 10 to 1 each Ferrybridge and King's Gap, 100 to 9 Fresh Fox, 100 to 6 each PRICKET and Lordling, 100 to 6 Fairplay, 20 to 1 Convert, 33 to 1 any other.

Tote (2/-)—Win, 35/9; places, 10/3, 20/6, 17/9.

Won by one length; a head. Mickey the Greek was fourth and Last Chance f. last.

3.30—JUVENILE MAIDEN PLATE of 200 sovs. Two years old. 5 f.

Lord Lonsdale's b. f. TUMBREL, by Diligence—Dolabella, 9-4 ..... G. Richards 1
Lady Ludlow's SERADELLA C. ..... S. Wragg 2
Mr. M. B. Savill's RISKANHOPE, 8-9 ..... S. Donoghue 3

Also ran—Turkish Tunic (T. Hawcroft), Devote (B. Carslake), Coalblack (J. Simpson), Barrington (F. Lane), Dunbarney (C. Smirke), Chaucer's Choice (T. Bartlam), Brighter Glow (H. Beasley), Saunere (J. Sirett), Threeps (C. Richards), Joyette (T. Beasley), Alcyone (R. Perryman), Theobald's Green (F. Herbert), Hall Mark (W. Rickaby), Rockliffe (H

BADMINTON

OUR GREATEST PLAYER

J. F. Devlin's Wonderful Record: New Dublin Clubs

By Our Special Correspondent.

HIS unparalleled record marks the Irishman, J. F. Devlin, as the greatest badminton player who has so far appeared. He learned the game when Ireland had its headquarters at the Royal Dublin Society Hall at Ballsbridge, and exponents who have now reached the veteran stage remember him as a small boy constantly on the look-out for a knock-up, and avid to learn. He showed remarkable industry in perfecting his mastery of various shots, and thought little of devoting hours to the development of one stroke. Few, if any, of our present Irish players have the determination to survive the monotony of that kind of practice, but he had his reward.

Later he became supreme among Irish players, and in time made that supremacy world-wide. He won the All-England Singles Championship, equivalent to the world championship, in each of the five seasons from 1925 to 1929 inclusive, and made his score a level half-dozen by winning again in 1931. He would almost certainly have had another triumph in 1930 had he not injured his shoulder and so been unable to do himself justice.

In any case the nearest approach to this performance was that of Sir George Thomas, who won the title four times, so Devlin is well out by himself. His prowess was by no means confined to the singles game. He and another Irishman, G. S. B. Mack, were the greatest men's doubles combination ever. They won the English title together six times, another record; whilst Devlin had anoi er win in partnership with the Englishman, G. A. Sautter. Devlin won the English mixed doubles five times with various partners, and his successes in other national title contests were many.

In 1931 Devlin became a professional, and accepted a coaching position in Canada, and his success has been phenomenal. He went on a tour of New Zealand and Australia last summer, and on his way back to Canada spent some time in England, when he gave some statistics showing the universal progress of the game. He mentioned that when he first went to Canada as a member of Sir George Thomas's team, about ten years ago, the number of players in that country did not exceed three thousand, and the standard of play might be described as elementary. Now there are seventy thousand regular players in Canada, and the general standard of play is higher than in England. He qualified this by saying that he did not mean to lay it down that Douglas Grant, the present Canadian champion, is better than the present English champion, R. C. Nichols. Both are first-class players, and supremacy could only be decided in the usual way by a match between the two.

He went on to say, however, that, while in England there are only two or three in the same class as Nichols (he instanced R. M. White and D. C. Hume, and it is not easy to think of additions), there are close on twenty in Grant's class in Canada. From this it is clear that the pupil country is fast outstripping the teacher. In one respect he mentioned that England is still on top. Canada has no women players in the class, say, of Miss Kingsbury or Mrs. Uber, but, with so many playing, champions are bound soon to emerge.

Devlin has now returned to the Western Continent, and is taking up a job in the United States, where there are already about thirty thousand players. He says that the game is likely to enjoy an unprecedented boom there. It is also booming all over the world, and on his tour, he says, everywhere he found leading players and administrators determined to press on the inauguration of a great international competition on the lines of the Davis Cup in lawn tennis.

A CHANCE FOR ASPIRING PLAYERS

A few matches in the Midland League have already been played, but results have not, so far, come to hand, and in this connection clubs are reminded that results and changes in teams should be sent to Mr. J. W. McMullan, the Hon. Secretary of the League and Cups Committee, Brookfield, 64 Lower Kimmage road. Secretaries persist in sending such matters to the Branch Secretary, Mr. Jones, and thereby give extra trouble to two hard-worked officials.

A new club has been formed in Dublin, and has affiliated, this being the Municipal Badminton Club, drawn from Corporation officials. It should have a successful career. It is too late to enter for the League, but, doubtless, it will take its place in the cup-ties, and members will enter for the tournaments.

King's Hospital School has affiliated. It will not enter for the League, as it cannot run a mixed team, but members will be anxious to play in tournaments. It may be mentioned that the Leeson Park Club has been affiliated for years, but has never competed in the League or cups.

I understand that the Dawson Club is a bit short of men, and aspiring players who join would have a chance of rapid promotion. This club has a fine record, and its players have always given evidence of sound coaching.

The following League matches will be played in the immediate future:—

Nov. 4—Malahide v. Beaumont, at Howth; Presbyterian "A" v. Drumcondra, at St. Stephen's Green.

Nov. 5—Rathmines Y.M.C.A. v. Howth, at Rathmines; Dublin Friends v. Hibernians, at Meath street; Jacobs v. Sandymount, at Elm Park.

Nov. 6—Woodbrook v. George's Hall, at Woodbrook; Mayfield v. Clontarf Parish, at Rathmines; Charleston 2nd v. St. Andrews 2nd, at Charleston road; Rathmines 2nd v. St. Columbas 2nd, 8 Dawson street.

Nov. 7—Dawson v. Dalkey, at 8 Dawson street; Sandymount 2nd v. Rathmines Y.M.C.A. 2nd, at Sandymount.

Nov. 9—Presbyterian "A" v. Garda, at St. Stephen's Green; St. Andrews v. Bray, at St. Andrews; Gas Co. 2nd v. Silchester 3rd, D'Olier street; Beaumont 2nd v. Old Corps 2nd, Donnybrook; Ormond Quay v. St. Kevins 2nd; Howth 2nd v. Dundrum 3rd, at Howth.

Nov. 10—Dalkey 2nd v. Abbey Church, at Dalkey; Woodbrook 2nd v. Kingstown at Woodbrook; Silchester v. Clontarf, at Dun Laoghaire; Fingal v. Balbriggan at Malahide; Beaufort v. Garda, at Blackrock.

Nov. 11—Presbyterian "A" v. Epworth (Dalkey), at St. Stephen's Green.

Nov. 12—Malahide v. St. John's, at Howth; Dublin Friends 2nd v. Garda 2nd, Meath street; Jacob's 2nd v. St. Columba's 2nd, at Elm Park; St. Michan's v. Hibernians 2nd, at Church street.

Nov. 13—Rathmines Parish v. Jacobs, at Belgrave square; Kingstown 2nd v. St. Andrew's 2nd, at Dun Laoghaire; Old Corps 2nd v. Silchester 2nd, at Long Lane.

Nov. 14—Dalkey v. Pembroke "B," at Dalkey; George's Hall v. St. Columba's, at South Great George's street; Dublin Friends v. Christ Church, at Meath street; Harding v. Sandymount 2nd, Lord Edward street; St. Kevin's v. Abbey Church, at Bloomfield avenue.

WOMEN'S HOCKEY

THE IRISH TEAM AT PHILADELPHIA

NOTES ON THE WEEK-END MATCHES

The fortunes of the Irish XI. in Philadelphia were decidedly mixed. Starting the week with a good win (4-2) against Wales, they went down very heavily to England by 10-1, and on Sunday, in their last tournament match, lost to U.S.A., 4-1.

Miss Dickinson, the Warwickshire forward, must have made a record in goal averages during the tournament. She scored six goals against Wales, seven against Ireland, and seven against Etcetras, and on the English tour prior to the tournament, I understand, in one match she was responsible for thirteen—or a total of 28! England came through the tournament without losing a match, their closest being with U.S.A., whom they defeated by the odd goal in nine.

Against Wales last Tuesday Ireland were without their captain, Miss Mahony, who was injured in a previous match. In spite of that drawback the team did remarkably well. Miss Symes, who received a cut over the eye early in the match, accounted for two goals before the interval, Miss Kirkwood adding two more in the second half. Miss Rees, who plays inside-right for Old College, gave Wales their first score, Miss Davies adding the second close on time. Miss Parsons (goal) played a great game for Ireland, and Miss Moore also did well in the defence.

Newcomes had matters all their own way against Glenageary at Stradbrook, and ran out easy winners by 5-0. They were without their right back, Miss C. Robinson, but Miss Waddell was an able substitute, being rarely at fault. Miss Waddell is certainly a very versatile player. I have seen her in at least three different forward positions, and since the beginning of this season she has played centre-half, left-half, and now right back.

The Newcomes goalkeeper, Miss Alcock, was only seriously tested for a short spell in the second half, and she acquitted herself splendidly. Miss Shannon (left back) was always sound, and the three half-backs showed to advantage. The inner forwards were in good form. Miss Rowlands seems to have settled down again to the game, which made her such a useful schools forward a few seasons ago.

Miss Lombard, in the Glenageary goal, was the outstanding player on the side. Her judgment and well-placed clearances kept the score from running into double figures. Misses Conan and Wright were excellent at half, and the wings, Misses Horan and Tully, showed speed and ball control, but there was a definite weakness among the inners.

Muckross scored their second League victory at Serpentine avenue, defeating Pembroke Wanderers II. 3-1. The forward line were all good, and it would be unfair to mention any player individually. The halves played finely, the line being better balanced than in the previous week. Miss P. Byrne was extra good at full-back, and Miss O'Neill was convincing when tested. The Wanderers' backs, Misses K. and M. Conroy, got through some effective work, whilst Miss Kerr, playing at centre-half, was the pick of the line. The forwards played a disjointed game and made little use of scoring openings.

U.C.D. and Bray had a drawn game (2-all) at Belfield. "National" were definitely on top in the first half, and turned over with a two-goal lead. In the second period, however, there was a marked improvement in the Bray team, and two goals from Mrs. McMullan put them on level terms. Misses Kennedy (centre-half), Coleman and Counihan (forwards) were best for U.C.D., with Misses Horan (goal), V. Dacus (back), M. Dacus, M. Palcic and Mrs. McMullan (forwards) prominent on the Bray side.

Dublin University, in their opening League match, drew (2-all) with Monkstown. Optimists scored a 4-1 win over Newcomes II, and Maids of the Mountain won 6-2 against Optimists II. In a high-scoring game, Pembroke Wanderers beat Loreto Past 6-5.

This week Liverpool University XI. will visit Dublin for a short tour. They play Dublin University on Thursday, Newcomes on Friday, and wind up against U.C.D. on Saturday.

OLD COLLEGE V. ARDS

Played at Belfast on Saturday last, and resulted in a win for Old College by 1 goal (Miss D. Collen) to nil.

BOWLING

NEW COMPETITION RULES

MATCHES TO ASSIST THE IRISH SELECTORS

At a meeting of the Free State Bowling Association, held at Exchequer Chambers—Mr. A. Mackay presiding—the Hon. Secretary (Mr. Mecredy) stated that he had a letter from the Tailteann Games Committee asking if bowling was managed by one body in Ireland. He added that he did not know what was behind the query. As he had already stated at the Tailteann Games Committee, bowling throughout Ireland was managed by the Irish Bowling Association, and the Hon. Secretary of the latter body instructed Mr. Mecredy to act as the bowling representative on the Tailteann Council. Mr. Mecredy added that bowling was included in the Tailteann Games of 1932, and on the conclusion of the games he was congratulated by Mr. J. J. Keane, who stated that bowling had been one of the few branches of sport that did not show a loss financially.

A letter was read from the Hon. Secretary of the I.B.A. suggesting new competition rules for championship events. The Special Rules Committee of the I.B.A., recently appointed to examine the competition rules, stated that the committee unanimously were of the opinion that their scheme will not only meet the difficulties that existed during last year, but will considerably reduce the congestion experienced in the competition, and be of increased benefit to Irish bowling.

After discussion and a careful survey of the scheme, the Free State Association decided that, as some of the paragraphs were not clear, they could offer no opinion, and instructed Mr. Mecredy, who was going to Belfast, to make inquiries and report on his return.

Another suggestion put forward by the I.B.A. was that each Association take part in interprovincial matches, which, in their opinion, will be of considerable help to the international selectors, either on points or the knock-out principle. It was decided for the knock-out principle.

Leinster B.C. suggested that a club winning the Senior League for the first time should be presented with a memento. Mr. Mecredy stated that the practice of presenting mementoes ceased in 1929, and he did not think it would be wise to revive it. On a vote the proposal of the Leinster Club was defeated by four to three, a number of the delegates not voting.

GOLF

CARLOW V. HERMITAGE

Played at Carlow on Sunday.

Hermitage.		Carlow.	
J. Kelly (3), 2 up	1	J. F. Corr (4)	0
A. Burke (12), 1 up	1	D. Carbery (4)	0
G. Reddy (11)	0	J. MacParland (11)	0
M. Dawson (17)	0	L. McDonnell (8), 2 & 1	1
J. Dawson (17), 2 up	1	P. J. Brophy (10)	0
L. Gerard (18)	0	D. Bulger (10), 1 up	1
W. Kiely (18)	0	J. C. Lawler (11), 2 up	1
J. Lenehan (16)	0	W. Mulhall (10), 1 up	1
C. O'Sullivan (13)	0	P. A. Lawler (12), 1 up	1
T. Keating (18)	0	M. V. Hanley (9), 1 up	1
T. Ahearne (12), 2 & 1	1	P. B. Tynan (5)	0
W. Hannon (18)	0	H. Ewing (8), 1 up	1
	4		7

CLUB NOTICES

SUTTON.

Ladies' Section.—Committee prize: 1st, Miss McInnally, 3 down; 2nd, Miss McIntyre, 4 down. To-day—Medal, 18 holes, strokes.

DELGANY.

Ladies' Branch.—Club fourball—Mrs. Cashel (3) and Mrs. Macan (13), 5 down. To-day—Medal; 9 holes, strokes.

ISLAND.

Semi-open mixed foursome—Captain T. Hughes and Mrs. Parke, 5 up; J. Hodges and Mrs. Johnson, 4 up.

KILGOBBEY.

Ladies. — Saturday next — November medal, strokes; arrange opponents. Committee meeting at 5.30.

WOODBROOK.

Ladies.—To-day: Medal. Election of officers—Miss Downes, captain; Mrs. Preedy, hon. secretary; Miss Barrett, Mrs. Hughes, Miss Gordon, Mrs. S. O'Reilly, Mrs. Creagh, Mrs. Ashton, Miss Fitzsimons. Committee meeting November 13th, 6.30.

RUGBY FOOTBALL

TO-DAY'S FIXTURE.

Dublin Univ. 3rd v. Royal Bank, College Park, 4.0.

Royal Bank team—H. B. Bradshaw; F. J. Davys, D. McLean, C. E. Bowman (capt.), G. Stewart, R. Hart, G. J. Morgan; W. S. Dixon, C. E. Feichney, G. C. Higginbotham, E. Long, G. McElroy, G. Reid, W. G. Pepper, F. P. Tronson.

COURSING

THE DRAWS: SOUTH DUBLIN TO-DAY

SOUTH DUBLIN—TO-DAY AND TO-MORROW

SOUTH DUBLIN STAKES AND CUP (23 all ages). Winner, £50 and Cup; second, £20.

Mr. P. O'Brien's Ocean Might v. Mr. P. O'Gubbaun's Nomen Allerum.

Mrs. Mollin's Brilliant Rattler v. Mr. Stapleton's Moate Street Wonder.

Mr. M. J. McDermott's North Roscommon v. Mr. P. Laverty's Refresher.

Mr. J. Carroll's Mellow Word v. Mr. M. Quirke's Castalian.

Mr. D. McArdle's Leather Leash v. Mr. R. McCrea's Big Bang.

Messrs. McKenna and Gallagher's Foolish Boy v. Mr. R. P. Byrne's Brance.

Mrs. Brogan's Son of Cairo v. Mrs. Brady's Gaulstown Alarmer.

Mrs. E. Harty's Scapa Flow v. Mr. J. Shaw's Sandiway.

Mr. V. Flynn's Welcome Wind v. Mr. D. Clanbane's Sal Decide.

Mrs. A. O'Keeffe's Jockey's Ride v. Mr. T. Cruise's Keel Ruby.

Mr. D. O'Connell's Swansea v. Mr. M. Fleming's Lady Mourne.

Mr. P. Leahy's Left Blooming Alone, a bye.

ROUND TOWER STAKES (18 all ages).

Pale Flash v. Meadow Daisy; Garrane Boy v. Tinock Hero; Chosen Pal v. John's Luck; Mocesby v. Middle Bloom; Bonnie Tom v. Aerial Battle; Shannon Guard v. Kilrany Boy; Tudor King v. Culleen Lad; Chanceful v. Fay's Favourite; His Heroine v. Crooked Wood.

DRIMNAGH STAKE (8 dog puppies).

Lawyer's Chops v. Booleigh Abu; Ballinteer Boy v. High Hero; Fashion's Fastest v. Autumn Pine; Carefree Paddy v. Padding.

BLUEBELL STAKES (8 bitch puppies).

Woefui Luck v. Roving May; Miss Mab v. Friend In Law; Cosanthmar v. Sweet Auburn; Seaside Jack v. Upper Cross Baroness.

GLONDALKIN STAKES (16 all ages).

Black Stripe v. Golden Hills; Killeagh Castle v. Lankey Fellow; Dashing Banker v. Another Hero; Bawn Road v. Barna Nobleman; Another Longfellow v. Cork's Lad; Keane's Boy v. Irish Border; Nigreb v. Hopeful Hilda; Middle Side v. Noble Lady.

NEWLANDS STAKES (16 all ages).

Ballinteer Ranger v. Hempenstal; Crystal Dawn v. Ruth Hope; Chest Warmer v. Taxicab; Wheelnave Boy v. Lace Border; Spirak v. Fair Chevalier; Be Careful v. Barrack Order; Prospect Lassie v. Phil the Friskey; Busy Chum v. Lawyer's Beef.

First brace in slips 11.30.

ROUTE—TO-DAY

BREEDERS' STAKES (15 dog puppies)—Lone Kiln v. Missat Music; Standard Bearer v. Rathkellier; Rainsweet v. Marshy Meadow; Springdown v. Kilrea Lad; Mighty Marry v. Morning Music; Galway Sheet v. Semper Idem; Cobblestone v. Waikance Beach; True Dreamer a bye.

CARRY STAKES (13 one-course maidens)—Privateer v. Goodwin Again; Brindled Lawyer v. Budweizer; Humble Barney v. Sunny Shower; Miss Annie's Pride v. Shadow's Dream; Jane E. v. Midgets Meadow; Trois Wave (late Gilliland's Pride) v. Mayfair; Braid Artist a bye.

BENVARDEN STAKES (5 all ages)—Here Bineheard v. Crooked Thorn; Offender Again v. Western Song; Marzeretie, Meadow a bye.

MEMBERS' STAKES (4 all-aged two-course maidens)—Myroe Pride v. Seawin; Jack Port v. Maidens Bonnie.

TUAM—TO-DAY

PARKMORE STAKES (13 puppies)—Mr. J. H. Taylor's Thrilling Turn v. Mr. F. Glynn's Gorman's Fancy; Mr. M. Thornton's Hanging Pine v. Mr. B. P. Canavan's Three Castles; Mrs. Tierney's Hard-to-Know v. Mr. J. Hurd's Clatterbox; Mr. M. Gill's River Dee v. Mr. P. Reilly's Castan; Mr. W. Howes's Moon Pine v. Mr. T. Hynes's Hedgeside; Mr. L. Lydon's Sandhill Night v. Mr. Wm. Malia's Coroán Lass; Mr. P. J. McDonagh's Miss Fortune a bye.

MAYFIELD STAKES (7 all-ages)—Mr. R. Lydon's Gentle Hobo v. Mr. M. Tighe's Always Near; Mr. A. O'Toole's Carnalecka Rambler v. Mrs. Kerins' Chop Street; Mr. M. A. Cunningham's Hello Gordon v. Mr. E. Shea's Flaming Moon; Mr. D. O'Connor's Confer a bye.

PARKRUE STAKES (11 two-course)—Mr. M. McDonnell's Lenin Star v. Mr. P. Walshe's Pollea Lad; Mr. M. A. Cunningham's Dismuted Hero v. Mr. T. Travers' Another Loafer; Mr. A. Lydon's Mile Runner v. Mr. J. McAndrew's Egyptian Rebel; Mr. P. J. McDonagh's Mutton Lion v. Mr. F. Dervan's Brown Hero; Mr. P. Butler's Ballinr Mint v. Mr. J. Hurd's Jump for Joy; Mr. J. Lowry's Cyprus Foe a bye.

MEMBERS' STAKE (10 one-course)—Mr. P. J Quinn's Golden Skipper v. Mr. N. Hardy's Crying Bill; Mr. J. Hynes's Jack Hopper v. Mr. J Quinn's Utha Rover; Mr. M. Hession's Son of Wave v. Mr. A. Leyden's Quarry Hope; Mr. P. Daly's Cosgro Master v. Mr. J. J. Ryan's Benzole; Mr. M. O'Rorke's Dancing Lady v. Mr. H. McHugh's Mystery Miss.

CLONAKILTY—TO-MORROW

PUPPY STAKES (15)—Pebble Boy v. Vanderson; Miskey's Pride v. Mack; Halnan's Arch v. Battery Charges; Risky Rogue v. Shadow Land; Dee Deabolo v. Fack's Bridge Favourite; Vishnee v. Buday; Pretty Sister v. White Oak Cherry; Alpine Peach a bye.

ALL-AGED STAKES (7)—Munster Vale v. Sherkin Abbey; Mythical Million v. Jussie Again; Carchy Guide v. Mythical Monk; Millstream Foam a bye.

TWO-COURSE ALL-AGED STAKE (16)—Sherkin Hero v. Crush Bawn; Lisavaird Pride v. Golden Fame; Ballycommane Bachelor v. Main Street Hope; Poor Moor v. Abbey Hill; Race Committee v. Guideless Chaser; Inchidoney v. Amber Sport; Best Rib v. Pretty Bashful; Ballyvoy Boy v. White Plague.

ONE-COURSE ALL-AGED STAKES (16)—With Fire v. Amazing Offer; Convals Bealad v. Plancheti; Breaking Dawn v. Dashing Biker; Carbery's Lawyer v. Roving Gangster; Kild Paris Rebel v. Lixnaw Castle; Nipper Joe v. Roast and Pork; General Balbao v. Silver Skean; Foaming Scale v. Star Rib.

CO. SLIGO—TO-MORROW

TRIAL STAKES (9 dog puppies).

Chester Cheese agst. Inver Bridge; Smashall agst. Sylvan Rebel; Classy Bawn agst. Baithall Jim; Ballingten agst. Cregga; Canatogher a bye.

HAZLEWOOD ALL-AGED STAKES (9).

Pepper and Salt agst. Market Street Bay; Hazel Brae agst. Queen of Ballhill; Deenfore agst. Morning Sun; Deetobber agst. Lugnagal; Harelaw a bye.

LOUGH GILL STAKES (16 2-course all ages).

Never Kiss agst. Roving String; Sligo Champion agst. Mud Pat; Ballyduffy agst. Aughan's Lady; Blue Brick agst. Two Sides; Oughanside agst. Crescendo; Bashful Brigadier agst. Honour; Otaran agst. Dick's Refusal; Never Shone agst. Gem of Assaroe.

STRANDHILL STAKES (8 one-course all ages).

Colga Side agst. Swooper; My Tolka agst. Dodder Bridge; Merry Company agst. Hazel Dell; Ven Dale agst. Grattan Hero.

EDGEWORTHSTOWN—TO-MORROW

Judge—Mr. P. J. Murphy. Slipper—C. Gibson.

PUPPY STAKES (8)—Negro's Speed v. Tisrover Peter; Mutton Mixture v. Boston Jack; Sylban Side v. Bee Ripple; Aerial Message v. Sheep's Cross.

MOSTRIM STAKES (8 all ages)—Estoria v. Herensbrook Fancy; Bunbrosna Hawk v. Golden Clyde; Negroe's Best v. Primrose Molly; South Roscommon v. Fisher's Gift.

KIELOGUE'S STAKE (16 two-course maidens)—Can Canter v. Deeside Robin; Negroe's Dandy v. Doubtful News; Maureen's Mate v. Kellogue Cutlet; Pagan Escort v. Hopeful Hero; Pagan Fiddler v. Woman's Guile; Kathleen's Pet v. Newspeaker; Heartless Beauty v. Diamond Mutton; Ardargh Lil v. Gallant Queen.

AUGHAPIN STAKES (16 one-course maidens)—Pagan Miller v. Pulladoey Paddy; Twin Moon v. Gaelic Ideal; Disguised Boy v. Carrow Gold; Roving Cross v. Mostrim Mate; Brosna Surprise v. Gallant King; Pagan Spanner v. Negroe's First; Dorling Teg v. Rourke's Cross; Tisaffer v. Lady Reney.

CO. KERRY—TO-MORROW

TRIAL STAKE (13 dog puppies)—Waves Wild v. Curley Sandy; Old Carolina v. Rolling Randy; Social Security v. Sturdy Gunner; Gallant Sir v. Speedy Jim; Anabella Boy v. Sunny Coast; Fern Flower v. Tinker's Haul; Feale Glimpse a bye.

TRIAL STAKE (9 bitch puppies)—Enstecin's Model v. Hoof Print; Sand Dune v. Glen Dale; Main March v. Dark Tweed; Nelden's Bobe v. Bright and Buzzing.

BALLYBEGGAN STAKE (16 two-course all ages)—Purple Duke v. Charley's Bank; Brindle Beggar v. Glenview Cutlet; Stainless Steel v. Dandy Joker; Good Hint v. Beaded Tower; Fountain Breeze v. Pious Demon; Nicketty Cad v. Na Main Bair; Seed Cake v. Benefactor; Bracket's Beauty v. Great Southern Call.

SURPLUS STAKE (4 two-course all-ages)—Iveragh Racer v. Iris the Liar; Chick Melody v. Limekiln Lass.

First brace in slips at 12 o'clock.

FROM THE GREYHOUND TRACKS

CHARITY MEETING A SUCCESS

CLOSE FINISHES AT SHELBOURNE PARK

The charity meeting held last night at Shelbourne Park in aid of the firemen's dependents' fund attracted a very large attendance, and the racing proved keen and interesting. Ballynuisance made amends for a couple of recent failures by winning the "Mystery Magpie" Cup of 600 yards. The winner was none too well placed in the early stages, but entering the straight he took the lead, and stayed on well to beat the much fancied Dark Rory by three-parts of a length. Cardinal Puff won the "Lomond" Cup of 550 yards by half a length from Duffield. Smoky Cutlet was fully extended to win the "Chest Warmer" Cup, a sprint event, and Malin had only half a length to spare in taking the "Doctor Hannigan" Cup, a hurdle race of 600 yards.

At the close the Lord Mayor presented the trophies to the successful owners. Details:—

McDOWELL CUP—Mrs. J. O'Malley's bd. d. RATTLE FRONT (5) (Rattleaway—Front Row), 5 to 1; 1; Mr. M. Devlin's FIRST CURE (6), 2 to 1, 2; Mr. D. P. Murphy's MOLENTO (4), 5 to 1, 3. Also ran—Brilliant Captain (1), 2 to 1. Bolting Ben (2), 5 to 1; Cox's Special (3), 2 to 1. One length; half a length. 31.56 secs. (Owner.)

BALLYNABAROY CUP (hurdles)—Mr. S. Doyle's bd. d. FLEXLEY TOM (Floating Cutlet—Rigadoon's Last), 7 to 2, 1; Mr. T. Horrigan's LOST PROVINCE (4), 5 to 4, 2; Mr. T. Fagan's MARSHALL FIELD (1), 5 to 1, 3. Two lengths; half a length. 33.51 secs. (McKenna.)

MYSTERY MAGPIE CUP (600 yards)—Messrs. Brennan and O'Connor's bd. d. BALLYNUISANCE (6) (Ned's Best—Call the Guard), 7 to 2, 1; Mr. L. Agnew's DARK RORY (3), 5 to 4, 2; Mr. J. Clarke's BALLYDONNELL BOY (5), 5 to 2, 3. Also ran—Lame Eagle (2), 6 to 1; Markswoman (1), 8 to 1; Hot Figure (4), 6 to 1. Three-parts of a length; half a length. 35.63 secs. (Owner.)

CHEST WARMER CUP (355 yards)—Master M. N. Brogan's bd. d. SMOKY CUTLET (6) (Mutton Cutlet—Prodigal Daughter), 7 to 4, 1; Mrs. C. Laverty's DANCE AGAIN (3), 4 to 1, 2; Mr. P. Fitzgerald's CRACKSMAN'S SON (1), evens, 3. Also ran—Crafty Alice (4), 7 to 1. Half a length; one length. 20.37 secs. (Owner.)

LAMOND CUP (550 yards)—Mr. P. Farrell's bd. d. CARDINAL PUFF (4) (Gaelic Rover—Cross Counter), 3 to 1, 1; Mr. S. Class's DUFFIELD (1), 3 to 1, 2; Mr. J. Phelan's PATRIARCH PRINCE (5), 4 to 1, 3. Also ran—Carbee (3), 5 to 4; Fair Chevalier (2), 5 to 1. Half a length; a head. 32.35 secs. (Owner.)

DR. HANNIGAN CUP (600 yards)—Mr. M. J. Barry's bd. d. MALIN (3) (Malaprer—Gentle Dove), 5 to 2, 1; Mr. M. Tobin's COLD SPRING (1), 5 to 2, 2; Mr. P. Pierse's SANTRY ROVER (4), 5 to 2, 3. Also ran—Humorous Riddle (6), 5 to 2. Half a length; four lengths. 36.85 secs. (McKenna.)

BYRNE CUP—Mr. S. Brien's bk. h. SLIEVE CUTLET (6) (Roast Rib—Slieve Lass), 6 to 1, 1; Mr. J. Sutton's URNELLE'S GAMBLER (2), 2 to 2, 2; Mr. S. Robinson's MAID OF FAIRFIELD (4), 6 to 4, 3. Also ran—Lucky Town (3), 3 to 1; Dewy Pansy (1), 7 to 2; Jedder Lill (2), 5 to 1. Half a length; one length. 31.56secs. (Owner.)

HAROLD'S CROSS PARK—TO-NIGHT

8.15—525 Yards—River's Glint, Dr. Fadilla, Pale Flash, Whispering Witness, Mr. Cupid, Merry Hop, Steve, Donardo.

8.30—525 Yards—Rustic Chieftain, Wicklow Gem, Maumfris, Wonder Share, Woburn, Hearty Game.

8.45—525 Yards—Game Chaser, Golden Hills, Cardinal Puff, Reelis, Crackman's Son, Duffield, Pink Boy, Knabo.

9.0—525 Yards—Bernina, Gaughan's Flyer, Kerin Lily, Signet Sign, Knabino, Cottage Ivy, Sleeve Cutlet, Maid of Fairfield.

9.15—525 Yards, hurdles—Roasted Again, Jolly Major, Mac's Pal, Small Rabbit, Pride of the South, Coolnarig Boy.

9.0—330 Yards—Tomatoe's Best, Martin Mierc, Fearless Floe, Crafty Alice, Menno, Excellent Flavour, Cork's Lad.

9.45—525 Yards—Tawney Way, Pine Knot, Mixed Dairy, Rattle Row, Longing Chance, De Vesci Molly, Fairy Dancer, Lady Clondalkin.

MULLINGAR—TO-DAY

3.0—525 Yards—Bruiser's Girlie, Gaughan's Best, Tievenamecta, You Go Slavo, Nancy's Fool, Gaelic Countess.

550 Yards, hurdles—Inny Wave, Pride of the South, Bunbrosna Hawk, Binlidi.

525 Yards—Dancing Comet, Ryland's Pride, Joyful Daisy, Mansfield Cutlet, Island R, Swift Pearly.

525 Yards—Knockmuskay, Rathglen, Mayville, Mac's Surplus, Modesty Vest, Government Grant.

330 Yards—Western Skipper, Deeside Robin, Portan Lass, Col's Island, Penny X, Earl Cheelah.

525 Yards, hurdles—Bookie's Paradise, Sober Wishes, Could It Be, She's a Fret.

330 Yards—Aileen Fort, Agusta, Switch Her On, Lively Martha, Shrewd Lass.

525 Yards—Waterloo Express, Alice's Pal, Fierce Greek, Amy's Compass, Doubtful Stock, Chance for Kiss.

525 Yards—Lucky K, Reynella Pride, Mill Worker, Van der List, Fiat Tyre, Bective Hero.

525 Yards—Multy, Young and Beautiful, Last Rose, Sour is Sweet, King's Maid, Mintara's Lass, Miss Otis.

CELTIC PARK RESULTS.—Lone Erin (6/4), Moyard (7/4), Beaded Joan (4/1), Artur (4/5), Hannah Moon (9/1), Budweiser (11/4), Kilkeel Dandy (3/1).

CLONES RESULTS.—Soldier's Supper (6/1), Hurry Up Max (evens), Frontier Pilot (9/4), Dollybeag (5/2), Milkweed (evens), Polar Bear (5/1), Ready Speaker (4/6).

SNOOKER

INTER-SALOON LEAGUE

In the Inter-Saloon League last night, the big match was that in which Peter Merrigan (Earlsfort) beat A. Noctor (O'Hara's, Dún Laoghaire) by 22-52, 63-55, 92-17.

Noctor took the first game easily, but Merrigan made a remarkable recovery to win the second narrowly. He started off with a 15 break, soon followed by 18 in the third game, and led with all red balls down by 67-17, and took yellow, green, blue and pink to win well.

At Jordan's, P. Ennis put up a good fight against P. J. O'Connor, of the Oxford, who won by 59-43, 54-43.

INTER-SALOON INDIVIDUAL COMPETITION.

At Messrs. Burroughes and Watts', in the individual competition, T. Fitzsimons (Home of Billiards) beat J. Bell (Premier, Dún Laoghaire) by 25-82, 50-47, 57-37.

To-night's matches are:—8 o'c.—R. O'Doherty (Oxford) v. J. Mullen (O'Hara's); 9 o'c.—W. Levey (Home of Billiards) v. G. Trester (Earlsfort).

ANGLING

CO. WICKLOW ANGLERS

At a meeting in the Town Hall, Bray, Captain Odlum in the chair, a letter was received from Mr. Mac Cathmhaoil, the Town Clerk, Bray, who was Honorary Secretary to the County Wicklow Anglers' Association, submitting his resignation on the ground that, owing to business pressure, he was unable to devote the time to the Association. His resignation was reluctantly accepted, and a vote of thanks was passed to him for his valuable services to angling in County Wicklow. He was invited to become an honorary member of the committee. Mr. George Moore, of 40 Dollymount avenue, Clontarf, was appointed Honorary Secretary, and Mr. W. Leary, of The Bridge House, Shanganagh, Shankill, County Dublin, was appointed Honorary Treasurer. It was suggested that a smoking concer be held some time in December, and that members of the Association be circularised and asked for their views on the undertaking. Surgeon Houghton, Dr. Raverty, Mr. W. Leary and Mr. G. Moore were also present.

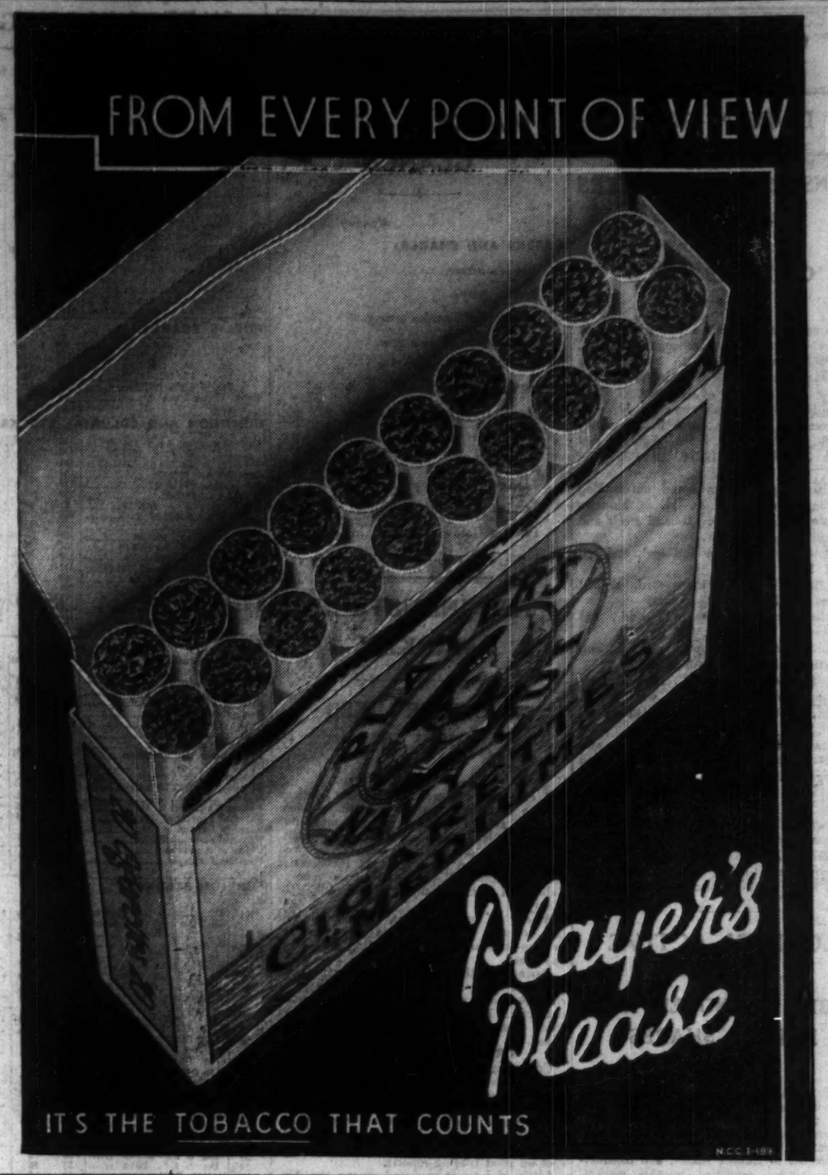

BOXING

WARNOCK'S GOOD FORM

A CLEAR VICTORY AT NEWCASTLE

Jim Warnock (Belfast), the Irish flyweight champion, outpointed Peter Miller (Gateshead) over twelve rounds at Newcastle-on-Tyne last night.

Warnock proved too strong for Miller, and in the early rounds scored many points with accurate punches to the body. Miller became aggressive in the fifth session, and, with a two-handed attack, drove the Irish champion to the ropes. Warnock, however, was always superior in defence, and in the ninth round connected with a powerful left to Miller's chin, which put him down for a count of nine. Warnock continued to pile up the points, and was a good winner.

BROWN WINS BY A KNOCK-OUT

With only fifteen seconds to go in a fifteen-rounds contest, Jackie Brown (Manchester), former world fly-weight champion, scored a knock-out victory over Jim McInally (Scotland), at Manchester last night. It was an eliminating bout for the bantam-weight championship, and by his win Brown qualified to meet Len Beynon, Welsh champion. The winner of this contest will oppose Johnny King (Manchester), holder, for the British title.

DUBLIN UNIVERSITY V. COLLINS TO-NIGHT

The tournament between Dublin University and Collins B.C. will take place, as originally fixed, at the Gymnasium, College Park, to-night. The fixture was sanctioned some time ago by the County Dublin Board of the I.A.B.A., but the Leinster Council subsequently objected to the date being granted in view of the Leinster provincial championships, which take place on Thursday and Friday next.

Following a discussion at last night's meeting of the County Dublin Board, at which representatives of the Leinster Council were present, it was decided to sanction the date.

The Munster provincial championships were fixed for November 13, and the Ulster provincial championships for November 17 and 18.

IRISHMEN TO APPEAR IN AMERICA

NEW YORK, Monday.

Considerable interest is being evinced in boxing circles concerning the coming visit of three Irish fighters, Mossy Condon, Irish welter-weight champion; Joe Kiley, fly-weight, and Jack Flynn, a clever light-weight. The boxers are being brought over in charge of Gerald Egan, the Irish promoter, who visited New York earlier this year and established contacts with the object of later sending some of his country's foremost boxers to try their luck in the United States.

GERMAN CHURCH DISPUTE

Strenuous efforts to prevent news of the German church dispute reaching the foreign Press are being made by the secret police, says Reuter. There have been further searches of private houses and offices, and men suspected of having given the "opposition" view of the dispute to foreign corespondents in Berlin are arrested without any formal charge and interrogated at length. Many pastors also are still under arrest or banned from their parishes.

IRISH RETAIL NEWSAGENTS

A special general meeting of the Irish Retail Newsagents' Association was held last evening in Wynn's Hotel, Dublin. There was a very large attendance, presided over by Mr. J. F. McInerney, which included members from Dublin, Drogheda, Kildare, Bray, etc., and letters of apology were read from Cork, Limerick, Waterford and other centres. Correspondence from the head office was also read.

The meeting was called for the purpose of considering the attitude recently taken up by one of the Dublin daily newspapers, and after a full discussion it was unanimously decided to appoint a deputation from the meeting to meet the management of the paper concerned to discuss the position before taking any action.

COURSING.—For topical notes of general interest, written by a well-known authority, and reports of meetings, read "THE IRISH FIELD." On sale every Saturday.—(Advt.)

THE RETURN FROM PALESTINE

RESERVISTS TO SAIL FOR HOME

The War Office announces that the Reservists of Section "A" of the Army Reserve who were recently called up

Financial News & Notes

DUBLIN BUSY

MUNSTER AND LEINSTERS ADVANCE

GUINNESS DULL

The new account made a fairly brisk start on the Dublin Stock Exchange yesterday, and local issues inclined to harden while the feature among British securities was the activity and strength of Rubbers.

The Free State Funds were steady, with the exception of New Land Bonds, which lost 5s. War Loan eased slightly, and Dublin 3½ per cent. 1955-80 gave way to 99¾.

Banks enjoyed support, and outstanding was the sharp rise of 3s. 3d. in Munster and Leinsters. Bank of Ireland stock and Nationals tended higher.

Guinness were again a dull spot, and fell 1s. to 143s. 3d.

In Rails, Great Northern Ord. shaded off, but the Deb. rose 1¼ points.

Dublin Tram Ord. held 13s. 6d., but Alliance Gas Ord. eased the turn.

Bolands Pref. moved up to 11¼ x.d., and Todd Burns Deb. advanced 1s. 3d.

Ever Ready (Ireland) Ord., Irish Tanners Ord., and Irish Sugar Pref. were harder inclined, but Irish-American Oil Pref. slipped back to 22s. 9d.

There was keen demand for Rubbers, and Yam Sengs spurted to 3s. 7½d., and United Serdangs to 5s. 1½d., in sympathy with the boomlike conditions of the market in London.

Tobaccos showed small losses, and Textiles were quietly irregular. Dunlop Rubbers gained 1s. 1½d., and Imperial Chemicals moved up to 41s. 10½d. Movements among Iron and Steels also favoured holders.

LONDON ACTIVE

BIG TURNOVER IN RUBBER SHARES

With speculators in a confident mood and strong buying in progress in several departments, active and cheerful conditions marked the opening of the new account of the London Stock market yesterday. Particular attention was directed to Rubber shares, and considerable excitement prevailed in this market. Quotations for the leading issues were raised smartly immediately dealings commenced, but higher prices did not curb enthusiasm, and a huge volume of business was effected at the advanced levels. The market quietened down in the closing stages, however, and profit-taking caused a partial reaction in values. Other sections were also in good form, there being some notable gains in base metals, and Kaffirs, and several bright features in the Industrial market.

BRITISH FUNDS.

In view of the activity in the more speculative groups, it was hardly surprising that trading in gilt-edged stocks remained on small lines. Modest support was accorded War Loan and one or two other issues, however, and the market displayed a firm undertone.

RAILS.

The chief point of interest in British Rails was the renewed liquidation of London Transport "C," following the report. The stock receded another 2½ to 96¼; Southern Prefd. also sagged; but L.M.S. Ord. attracted support and added ¼ to 31. Foreign Rails took the turn for the better, and a number of Argentines recovered part of recent losses. Canadas were a dull feature among Colonials. and Atchisons led an all-round decline in American Rails.

INDUSTRIALS.

One of the best Industrial sections was that for Motor shares; Leylands were strong on dividend anticipations, and firmness characterised Iron and Steel and Electrical Equipment descriptions, and higher prices were quoted for leading Shipping issues. By contrast, Breweries were flat, with Guinness weak, and a somewhat dull tone existed in the Building, Rayon, Aircraft, and Transatlantic departments.

MINES.

Trading in Mines was on a good scale, and Kaffirs became more active than of late; New Central Wits came in for considerable support, while Western Reefs, African and European, and West Wits were other firm spots. West African, and other Gold shares, were quiet and without important change. Diamond shares continued in demand, and De Beers Defd. scored another sharp rise. Copper shares, after being higher, closed steady; but Tins, which commanded attention on hopes of an early settlement regarding restriction, showed fresh rises.

AMERICAN FINANCIAL NOTES

REUTER'S TELEGRAMS.

CONTROL OF WORLD COTTON PRICES.

World cotton prices, and even cotton prices in the United States, are determined more and more by the foreign crop and less and less by the American crop, declared the Bureau of Agricultural Economics yesterday at Washington. The Bureau stated that the tendency of American production to represent a smaller proportion of the world production and consumption implies that changes in the supply of American cotton tend to have a considerably smaller influence upon world cotton prices generally, and to some significant extent a lesser influence on the price of American Cotton. The Bureau added that the outlook for European consumption of American cotton does not indicate increases during the coming season, with possible gains by England probably offset by German buying of Brazilian cotton.

CELANESE CORPORATION CONTINUES REBATE.

The Celanese Corporation of America will discontinue its flat 5 per cent. Discount on all shipments after December 31 next.

BIG AIRCRAFT ORDER FROM BRAZILIAN GOVERNMENT.

The Stearman Aircraft Company has received an order from the Brazilian Government for a fleet of military aeroplanes, costing 500,000 dollars, to be delivered in the spring.

A SELLER'S MARKET IN COPPER.

It is reported that a carload of domestic copper has been sold at 10.25 cents. It is understood that it is very difficult to purchase at 10 cents, as the market is entirely a sellers' market.

TRANSACTIONS IN NEW YORK STOCKS.

Transactions in stocks during October, as compiled by the *New York Times*, totalled 45,998,000 shares, compared with 30,872,000 in September. Dealings in bonds during October amounted to a par value of 357,070,000 dollars against 304,840,000 dollars in September.

RISE IN LEADING TYRE PRICES.

The leading tyre manufacturers in Akron (Ohio) have increased their tyre prices by an average of 4 to 5 per cent., with effect from to-day.

ANTICIPATED DIVIDEND PAYMENTS.

It is estimated that dividend and interest payments during November will aggregate 319,000,000 dollars, compared with 970,100,000 dollars in October.

U.S. CONSUMPTION OF RAW WOOL.

As reported by the Department of Commerce, consumption of raw wool, including carpet wool—on "scoured basis"—amounted in September to 30,639,000 lb., compared with 31,627,000 lb. in August.

Mrs. Anna Wilson Woakes, of Ashley, Convent road. Dalkey, County Dublin, who died on 2nd August last, left personal estate in England and the Irish Free State valued at £2,503.

MARKETS AT A GLANCE

Monday Night.

STOCKS AND SHARES:

London active.

Dublin busy.

Manchester Textiles strong.

Birmingham Motors firm.

New York irregular.

MONEY:

Bank of England Rate	2	p.c.
Last Year	2	p.c.
Irish Bank Rate	3	p.c.
London Day-to-Day Loans	½	p.c.
London Three Months' Bills	½-⅝	p.c.
Price of Gold	142/2½	
Silver (spot)	20d.	

THE INDUSTRIAL MARKET

A RATHER MIXED DISPLAY

A cheerful tone prevailed in most sections of the Industrial market yesterday, when dealings started for the new account, but later irregularity developed owing to profit-taking. The Transatlantic counters showed no decided trend pending the Presidential election. "Emmies" were dull on the report; Cable and Wireless stocks remained quietly steady.

Among Cinema shares, Gaumont-British Ord. opened firm, but gave way when it became known that the meeting had been adjourned.

Business in the Iron and Steel section was again on quite a good scale, although price changes finally recorded were of an irregular character. Dorman Longs continued to suffer from profit-taking sales and the price declined.

CROMPTON PARKINSONS.

Crompton Parkinsons were prominent among Electrical Equipment, for although they were strong at one period the price reacted.

The Motor group presented a firm appearance; Standards continued in good demand, and Rileys hardened. Leylands were a bright spot on good trading reports.

Little of interest occurred among the Aircrafts despite publication of the findings of the Royal Commission. Rolls-Royce recovered.

Stores' Shares were not particularly active. Woolworths proved steady, but Marks and Spencers eased.

Fresh support was noticeable for Unilevers in the Provision and Catering Group.

TEXTILES SATISFACTORY.

Textiles made a fairly satisfactory showing. Rayons generally were depressed. The disappointing results of British Celanese were revealed in price movements. Courtaulds were dull in sympathy, while American and Canadian Celanese closed lower.

With few exceptions Breweries had an uncertain appearance. Ansells further improved. On the other hand, Guinness and several others lost ground.

Tobaccos gave a rather mixed display, though most changes on balance favoured holders. Carreras "A" and Gallahers hardened. "Bats" held around the previous level, but "Imps" were the turn easier.

SHIPPINGS SUPPORTED.

Shipping Shares received a fair amount of support. Clan Lines came in for renewed attention, while N.M. Realisation further improved.

Although an irregular tone was again apparent in the Miscellaneous Section, some satisfactory gains were registered. British Oxygens advanced and Turner and Newalls also showed to advantage. London Bricks attracted fresh support, but Associated Portland Cements continued to recede. Harrisons and Crosfield Deferred continued to advance on the strength of Rubber Shares, and finished A higher.

OILS QUIET

Quiet conditions prevailed at the start of the new account in the Oil share market yesterday. In view of the fact that some expansion of business had been noticeable on Friday last, the small volume of transactions yesterday caused some disappointment. As a matter of fact, the slackening of business in this section was due to the activity in the Rubber share market, which overshadowed most of the other speculative departments. Allowing for the deduction of the dividend, Anglo-Iranians were firm. Transactions in the Eagle issues were on a reduced scale. The general charge for the continuation of bargains was again 4-5 per cent., with the Eagle issues arranged at 3½-4½ per cent., and Royal Dutch at 2-4 per cent. There were givers on the leading stocks to a greater extent than recently.

RUBBERS LIVELY

Excited conditions existed in the Rubber share market yesterday, as the week-end accumulation of buying orders was of substantial proportions. Dealings took place before business hours, and immediately official transactions started there was an all-round marking-up of quotations. The advance in prices was accelerated by the shortage in the floating supply of shares, but higher prices did not dampen enthusiasm, and the leading shares changed with freedom. The rapid advance prompted profit-taking, however, and in the closing stages the market quietened down and prices reacted. Nevertheless, the vast majority of shares showed rises, some of which were of appreciable dimensions. In a firm commodity section, business expanded and spot rubber improved to 8d. per pound. United Kingdom rubber stocks were reduced by 1,057 tons last week.

FIXED AND FLEXIBLE TRUSTS

The latest prices (supplied by the Trusts) for the sub-units of the following Trusts, are as under:—

Aviation and Univ. In. Trust	11/3-11/6 x.d.
Bank Ins. and Financial	18/3-19/3
British Empire Cumulative	19/1¼ x.d. bid
British Empire Fixed Trust (A)	24/1½ x.d. bid
British Empire Fixed Trust (B)	11/3 bid
British General (A)	25/-26/-+3d.
British General (B)	21/- bid
British General (C)	19/6-20/6
British Ind. Fixed Trust Certs.	22/9-23/9
Brit. Ind. Fxd. Tr. Cls., 2nd Ser.	19/3-20/3
Brit. Ind. Fxd. Tr. Cls., 3rd Ser.	21/-22/- x.d.
Brit. Ind. Fxd. Tr. Cls., 4th Ser.	21/3-22/3
Commercial Fixed Trust	23/1¼ bid
Domestic Investment Trust	9/9-10/3
Electrical Industries Trust	20/3-21/3
First British Fixed Trust	51/9-52/6
Second British Fixed Trust	32/3-32/10½
Third British Fixed Trust	27/3-27/9
Fourth British Fixed Trust	22/6 x.d. bid
Foreign Government Bond Trust	19/3-20/-
First Prov. Fxd. Trust, Ser. B	19/9-20/9
First Prov. Reserve Units	18/-19/-
First Recovery Trust	9/7¼ bid
Gilt-edged Fixed Trust Certs.	19/9-20/3
Gold Prod. Fxd. Tr. Dpst. Rcts.	28/4½ bid+1¼d
Gold Prod. Fixed, 2nd Series	19/9-20/9
Gold Prod. Fixed, 3rd Series	15/6-16/6
Hundred Secur. Tr. Sub Units	21/9-22/9 x.d
Inves. Gas and Electric Trust	15/9-16/9-1¼d
Invest. General Fxd. Tr. Cls.	20/- bid x.d
Investors Gold Share Trust	19/-20/-+1¼d
Investors 2nd General Trust	17/9-18/9
Keystone Certificates	20/6-21/6 x.d.
Keystone Flexible Certs.	19/3-20/3
Limited Investment Fund	23/6-24/-
Midland and Southern Inv. Fund	22/3-23/9 x.d.
National Fixed Trust (A)	37/7¼ x.d. bid
National Fixed Trust (B)	51/10½ bid
National Fixed Trust (C)	23/4½ bid
National Fixed Trust (D)	20/-21/-
National Invest. Group Certs.	21/9-22/9
Protected First Fixed Trust	17/7½-18/7½
Protected Second Fixed Trust	23/6-24/6
Protected Third Fixed Trust	21/6-22/6
Provident Investors Trust	15/9-16/9
Rand Certificates	19/14-20/1¼
Second Keystone Certificates	24/3 bid
Security First Trust	17/-18/-
Selec. Fxd. Tr. (A)	20/4½-21/4½+1¼d
Selec. Fixed Trust (B)	20/6-21/6
Trust of Bank Shares	21/32/-
Trust of Bank and In. Shares	19/9-20/3
Trust of British Transport	20/9-21/9
Trust of Insurance Shares	20/3-21/3
Univ. Fixed Trust Certs.	23/-24/-3d
Investors Flex.	23/6-23/6
	18/3-19/3

OIL YIELD

British Controlled Oilfields.—Production for week ended October 31.—Venezuela, 19,862 barrels; Trinidad, 28,525 barrels. Total—48,387 barrels.

LATEST CLOSING AND STREET PRICES

* Ex. div. † Ex. rights ‡ Cum. div. ‖ Ex. bonus.

BRITISH FUNDS, ETC.

	Closing.	Rise or fall
Consols 2½ %	86⅛ 86⅛	.....
Do. 4 %	116⅝ 116⅝	-⅛
3½ % War Loan	106⅝ 106⅝	+⅛
Funding Loan	117⅝ 117⅝	.....
Victory Bonds	117⅝ 117⅝	+⅛
3% Conversion Loan	104⅛ 104⅛	.....
3½ % Conversion Loan	107⅛ 108	.....
4½ % Conversion Loan	116⅝ 116⅝	.....
5% Conversion Loan	125⅛ 125⅛	-⅛
3½ % Land Stock 1925	98	.....
Irish Free State 4½ % Land Bonds	113 115	.....
India 3 %	87½ 88½	.....
Do. 2½ %	69 70	.....
Local Loans	97⅜ 98⅛	-⅛
Sudan 5½ %	112 114	+1

PUBLIC BOARDS.

Cent. El. Bd. 4% 1968-93	103 110*	.....
Do. 5% 1950-70	119 121	.....
Do. 4½% 1951-73	113 115	.....
Do. 5% 1955-75	130 132	.....
Do. 4½% 1957-87	115 117	.....
Metro. Water 3 p.c. (a)	98 100	.....

DOMINION AND COLONIAL STOCKS.

Australian Com. 5 p.c. 1945-75	113 113½	.....
Do. do. 4 p.c. 1955-70	110 112	.....
Do. do. 3½ p.c. 1948-53	104 106	.....
Canada 4 p.c. 1940-60	124 126	.....
N.S.W. 3 p.c., 1945-65	114 114½	.....
Do. 4 p.c., 1942-62	107 108	.....
New Zealand 3 p.c., 1932-55	97¼ 98	.....
Do. 3½ p.c., 1935-60	104 104*	.....
Nigeria 6 p.c.	130 132	.....
Queensland 5 p.c., 1940-60	107⅝ 107⅞	.....
South African 3 p.c., 1955-65	101½ 102	.....
Do. 3½ p.c. 1935-65	102½ 102¾	.....
South Australian 5 p.c., 1945-75	112¾ 113½	.....
Do. 4 p.c., 1940-60	101 102*	.....
Victoria 4 p.c., 1946-60	101 102	.....
Do. 5 p.c., 1945-75	112½ 113½	.....
Western Australian 5 p.c., 1945-75	112½ 113½	.....
Do. 4 p.c., 1942-62	102 104	.....

BANKS.

Bank of Australasia	38½ 39½	.....
Bank of England	370 382	- 1½
Bank of Montreal	41¾ 43¾	.....
Bank of New South Wales	37 37½	+ ⅛
Bank of New Zealand	37½ 38½	.....
Barclay's "A" Shares	41 42	.....
British Overseas	41 42	.....
Canadian Overseas	20 21	.....
Chartered of India, Australia and China	32 33	.....
Hong Kong and Shanghai	72 73	.....
Lloyds	43½ 44½	.....
London and S. American	43½ 45	.....
Martins £20 (£7/10 paid)	45 47½	.....
Midland	63½ 65	.....
National Discount "2"	16½ 17½	.....
National Provincial (£6 pd.)	16½ 17½	.....
Royal of Canada	116 118	.....
Standard of South Africa	43½ 45½	.....
Union of Australia	43½ 45½	.....
Westminster Bank	74 76	.....

FOREIGN STOCKS.

M.U.—Nov. 2.

101¼ Argentine 4 p.c. Resca.	101⅞ 102⅛	+ ⅛
– Austrian 3 p.c. Gen. Sterling Bonds	10/- 10/3	.....
100¾ Belgian 3 p.c.	11 0 11 2	.....
97 Do. 4 p.c. Bonds	95 97*	.....
97 21/32 Brazil 6½ p.c. S. Bds.	33 34	.....
92¼ Do 5 p.c. Funding	73 74	.....
73 Do. 5 p.c. do., 1914	73½ 73⅝	.....
101¼ Chinese 4½ p.c., 1898	101 102	+ ⅛
79½ Do. 5 p.c., 1912	79 80	.....
92¼ Do. 5 p.c. Reorg., 1913	91½ 92½	.....
96 Chinese Imp. Rv. 5% Gld.	92 95	.....
76 Do. Shanghai-Nanking 5 p.c.	75 79	.....
40 Do. Tientsin-Pukow 5% 5 p.c.	5 8	.....
101 Czecho-Slovakia Bonds	100 101*	.....
103¾ Egyptian Unified	101½ 102	+ ⅛
19¾ French Loan 4 p.c.	18½ 19½	.....
67 German 7 p.c.	19 20	.....
43¾ Do. 5½ p.c.	6 6½	.....
– Do. Potash 4 p.c.	32 35	.....
45½ Greek 7 p.c. Stabs.	45 46	.....
27 Do. 6 p.c. Stabs.	27 28	.....
34½ Do 5 p.c., 1914	33 35	.....
20 Italian Rentes	14 16	.....
93½ Japan 6 p.c., 1924	89½ 90¼	.....
84¼ Do. 5½ p.c. Conversion	83½ 84⅝	.....
10 Mexican 5 p.c., '99	11 11	.....
10 Do. 6 p.c. 1-3 Y. Treas	9 11	.....
32 Peru 7½ p.c. Guano	30 35	.....
31/6 Peruvian Corporation	27½ 31½	- ⅛
11½ Do. Pref.	10½ 11¾	- ⅛
71 Do. Debs	70½ 71½	.....
72 Poland 7 p.c. Sterling	71½ 73½	.....
81½ Portugese 3 p.c.	80½ 81¾	.....
2½ Turkish 7½ p.c., 1933	2½ 3⅜	.....

BRITISH RAILS.

38¾ Great Western	38½ 39½	.....
– Do. 5 p.c. Pref.	124 128	.....
30¾ Lon. and S.W. Ord.	30½ 31¼	+ ⅛
– Do. p.c. Pref.	99	.....
– Do. 5 p.c. Red. Pref.	107 110	.....
– Do. 4 p.c. Pref., 1923	78 80	.....
12 Lon. North Eastn. 5 p.c. Pref.-Ord.	11¾ 12½	.....
6 Do. Def.-Ord.	6 6¼	+ ⅛
– Do. 4 p.c. 1st Pref.	77 79	.....
– Do. 4 p.c. 2nd Pref.	29½ 30½	.....
– Lond. Trans 5 p.c. "A"	135 138	.....
– Do. 4½ p.c. "A"	125 128	.....
– Do. "B"	128½ 130½	.....
– Do. "C"	98 101	.....
97 Southern Pref.-Ord.	96½ 97¼	- ⅛
25⅝ Do. Def.-Ord	25½ 26	.....
– Do. 5 p.c. Pref.	124 126	.....

COLONIAL AND FOREIGN RAILS.

20½ Antofagasta Ord.	19½ 21½	.....
– Argentine G.W. Ord.	9¼ 11½	.....
– Bahia Blanca Guar. 6%	17 19	.....
20½ Buenos Ayres Gt. Sthn. Ord.	20 22	+ ⅛
– Buenos Ayres & Pacific Ord.	10 12	+ ⅛
– Buenos Ayres and W.	16½ 18½	.....
– Canadian National Guar.	90 91	.....
– Canadian Pacific	13½ 13⅝	- ⅛
18 Central Argentine Ord.	17½ 19½	+ ½
10 Do. Def.	9 10	.....
– Cent. Uruguay Ord.	6 8	.....
– Cordoba Central New	1½ 2½	.....
37 Do. 1st Deb.	36½ 38½	.....
10 Do. 2nd Deb.	9 11	.....
– Entre Rios Ord.	10 12	.....
– Do. 6 p.c. Cum. Pref.	10 12	.....
– Grand Trunk 4 p.c. Guar	101 104	.....
– Do. 4 p.c. Perp. Deb.	103 106	.....
7 Leopoldina	6½ 8½	.....
17/6 Mexican Rails	1 1	.....
40/9 Do. 8 p.c. Pref.	1½ 2½	.....
17/6 Do. 6 p.c. Pref.	1½ 1	.....
84 Sao Paulo Ord.	84 87	.....
– United Havana Stock	1½ 3½	.....

AMERICAN RAILS.

– Atchison	78 81	-3
46½ New York Central	45 48	-1
– Pennsylvania	43 46	.....
23¼ Southern Common	22 23	.....
– Southern Pacific	45 48	-1
145 Union Pacific	143 148	-2

BREWERIES AND DISTILLERIES.

M.U.—Nov. 2.

143/6 Bass, Ratcliff Ord.	142/6 144/6	.....
3/6 Brewers of Vancouver	3/6 3/6	.....
19/3 City of London Def. (5/-)	18/9 18/9	.....
97/6 Courage Ord.	96/6 98/6	-0/6
112/6 Distillers Ord.	111/6 112/6	-0/6
143/6 Guinness Ord.	141/6 143/6	-1/6
128/6 Ind. Coope and Allsopp.	126/6 128/9	+1/6
– Mitchell and Butlers	108/6 110/6*	-2/6
– South African Breweries	114/6 116/6*	-1/6
– Walker (John) Pref.	33/9 34 9	.....
27/6 Walker (P.) & R. Cain Or	26/9 27/9	.....
89/6 Watney Combe Def.	88/6 90/6	.....

DRAPERY AND STORES.

88/6 Barker (John)	85/6 86/6	.....
– Burton (T. J.) Ord.	21/3 22/3*	.....
6/6 Cook, Son and Co.	6/6 6/3	.....
– Gamage (A. W.)	30/3 31/3	.....
/4/3 Harrod's Stores	53/9 54/9	.....
10/9 Harrod's (B.A.)	9/9 10/3	.....
31/6 Maple and Co.	31 6 32 6	+0/3
4/3 Marks & Spencer (5/-)	4/3 4/3	.....
53/0 O.K. Bazaars "A"	52/6 53/0	-0/3
– Selfridges Pref.	30/9 31/0	-0/3
155/6 Woolworth Ord.	153 0 156 0	.....
32/1½ Do. Pref.	31/9 32/9	.....

ELECTRIC SUPPLY.

– Bournemouth and Poole	77 6 78/	.....
38/0 City of London	37/6 38/6	.....
53/6 County of London	53/6 54 6	.....
– Edmundson's	45 0 47/0	.....
– Electric Supply Corp.	58 0 60 0	.....
– Lancashire	31 32½	.....
39/0 London Electric	38/6 39/3	.....
51/6 Metropolitan	50/3 51/3	.....
33/0 North-Eastern	33/9 34 6	.....
– St. James's	17 19/3*	.....
– South London	43 46	.....
– Whitehall Inv. Pref.	23/3 23/9*	.....
– Yorkshire Ord.	43/6 44/6	.....

ELECTRICAL EQUIPMENT.

54/9 Associated Electric Ind	54/3 55/3	+0/3
121/6 British Insul. Cables	121/3 122/3	+0/3
27/6 Calenders Cable	27/0 27/9	.....
– Crompton	26/9 27/0	.....
– Enfield Cable Ord.	30/9 32/0	-1/3
28/0 English Electric	25/3 28/3	.....
30/9 Ever Ready (5/-)	30 0 31/0*	.....
91/6 General Electric	91/6 92/6	+0/6
8½ Henley's Telegraph	8½ 9	+⅛
50/0 Johnson and Phillips	49/6 50/6	+0/6
– Phillips Lamps	2 2¼	.....
33/9 Siemens	33/3 34/0	+0/7½
– Telegraph Constr.	34/0 35/3	.....

INSURANCE.

– Alliance £20 (£2 4/- p.)	31½ 32¼	.....
– Atlas £5 (£1 5/- paid)	15½ 13¾	.....
– Com. Union £1 Units	10½ 11	.....
– Eagle Star Ord. £5	28½ 27½	.....
– Employers' £5 (5/- paid)	72½ 74/0	.....
– Gen. Accdt. £5 (£1½ p.)	27½ 29/0	-0/6
– Guardian £5 (10/- paid)	16 17	.....
– L. & Lan. Fire £5 (£2 p.)	35½ 35¾	.....
– Lon. Ass. £2½ (£1¼ p.)	17½ 18	+⅛
– N.B. & Mer. £5 (£2½ p.)	12¾ 13	.....
– Northern £10 (£1 paid)	20½ 20¾	.....
– Pearl £1	22¾ 23½	.....
– Phoenix £10 (£1 paid)	16 16¼	.....
– Do. £5 (£½ p.)	15½ 15⅝	.....
– Prudential	37½ 37¾	.....
– Do. "B" £1 (4/- paid)	11/9 11/9	.....
– Royal Exchange	11½ 11¾	.....
– Royal Ins. £1 (10/- pd.)	9½ 9¾	+⅛
– Sun Ins. £1 (5/- paid)	8¾ 8¾	.....
– Sun Life £1 (£¼ p.)	8½ 8¾	.....
– Yorkshire 50/- (10/- pd.)	9½ 9¾	.....

MOTORS AND AEROPLANES.

30/9 Austin Motor (5/-)	30/9 31/9	.....
8/9 Boulton and Paul	8/9 9/0	.....
66/6 Bristol Aero (10/-)	66/0 68/0	+0/3
6/9 British Aircraft	6/0 6/6	.....
11/3 De Havilland	11/0 11/6	.....
41/3 Dennis Bros. (1/-)	41/3 42/6	.....
27/0 Fairey Aviation	41 9 42/6	.....
28/0 Ford Motors	28/0 27/3	.....
14/9 Handley Page Ord.	25/3 26/3	-0/3
36/0 Hawker (5/-)	34/0 35/0*	+0/3
42/6 Hawker-Siddeley (5/-)	35/9 36/9	+0/3
– Imperial Airways	47/6 48/6	.....
8/- Leyland Motors	30 0 31/0*	.....
61/0 Morris Motors	6/3 6/3	+ ⅛
– do. 7½ p.c. Pref.	41/3 42/6	.....
15/0 Napier Ord. (5/-)	32/0 33/3	.....
8/- Rolls Royce	14/0 14/9*	-0/3
8/3 Singer Ord.	8/1½ 8/3½	+ ⅛
– Standard	4/6 4/9	+⅛
32/3 Tilling (Thomas)	30/3 31/3*	+⅛

OILS.

M.U.—Nov. 2.

37/3 Anglo-Ecuadorian	37/6 38/9	+0/7½
4/7 Anglo-Egyptian "B"	4/7½ 4/7½	.....
6/7 Anglo-Iranian Ord.	6/5½ 6/7	.....
37/1½ Do. 6 p.c. 1st Pref.	36/10½ 37/4½	.....
26/1½ Do. 6 p.c. 2nd Pref.	25/10½ 26/4½	.....
7/0 Apex Trinidad (5/- shares)	7/0 7/6	.....
1/6 Attock	1½ 1½	.....
18/10½ British Borneo Pet. (6/6)	18/7½ 17/1½	.....
6/6 British Burmah (10/)	6/3 6/6	.....
6/3 British Controlled	5/9 6/3	.....
8/7½ Do. Pref.	8/4½ 8/10½	-0/1½
5/7 Burmah	5/9 5/10	-0/1½
10/9 Do. 6 p.c. Pref.	10/6 10/9	.....
19/11½ Canadian Eagle Oil	18/10½ 19/1½	.....
14/6 Do. 7 p.c. 1st Pref (£3)	14/0 14/6*	.....
18/9 Do. 6 p.c. Pref.	18/7½ 19/1½	.....
8/6½ Kern River (10/)	8/3 8/6*	.....
2/4½ Lobitos	2/7½ 2/7½	.....
31/7½ Mexican Eagle Ord.	31/7½ 31/4½	.....
21/0 Do. 8 p.c. Pref.	20/6 21/0	-0/3
9/7½ Do. 7 p.c. 1st Pref (4 paid)	9/0 9/6*	.....
9/4 Phoenix Oil	9/0 9/6	-0/1½
4/9 Do. 7% shares	4/7½ 4/7½	.....
45 Royal Dutch	44¾ 44⅞	.....
2½ Shell Transport	2⅛ 2⅛	+⅛
5 Do. 5 p.c. Pref. £10	5 13½	.....
14/0 Do. 7 p.c. Pref.	14/3 14/9	+0/1½
10/9 Steaua Romana	9/9½ 10/1½	-0/1½
5 0 Tenbeys Pref	4/9	.....
13/9 Trinidad Central	13/7½ 14/1½	+0/1½
2½ Trinidad Leasehold	2½ 2½	-⅛
2/9½ V.O.C. Holdings	2/6 2/9	.....
– Do. 7 p.c. Pref	2/-/07 2/3/07	.....

RUBBERS.

4/3 Anglo-Dutch	3/9	.....
4/0 Anglo-Malay	3/9	+3/9
1/5 Bukit Mertajam	4/3	+0/4½
19/9 Grand Central	1/7½	+0/1½
37/9 Highlands	20/6	+1/0
16/0 Jugra Land	6/6/0	+1/10½
7/4½ Kinkis Lumpur	18/1½	+1/4½
21/6 Linggi	6/7½	+1/3
4/0 London Asiatic	4/3	+1/4½
20/0 Malacca	5/3	+0/3
20/3 Malayalam	22/7½	+0/3
4/0 Merliman-Perak	3/6	-0/10½
21/6 Orient Trust	4/0	-0/3
28/1½ Rubber Trust	20/6	.....
27/3 Tandjong	27/3	.....
20/0 Tronoh Mines	28/1½	+0/9
72/6 United Sua Betong	28/9	+0/7½
12/6 Vallambrosa	11/7½	+3/11½
	11½	+0/4½

LAND AND INVESTMENT.

21/0 Argentine Land Invest.	20/6 21/6	.....
22/0 Do. Southern Land	20/6 21/6	.....
– Covent Garden Ord.	30 3 31/3	.....
26/3 Forestal Land	26/3 27/3	.....
31/6 Hudson's Bay Ord.	29/9 31/9	+1/0
5/6 Pekin Syndicate	5/3 5/9	.....
6/0 Sudan Plantations	43/9 44/9*	-0/3

NEWSPAPERS.

31/6 Allied Newspapers Ord.	31 0 32 0	-0/3
– Assoc. Press (New)	22/6 23/6	.....
20/10½ Assoc. Newspaper Def.	20/6 20/9	.....
52/6 Daily Mail Trust	51/3 52/3	-0/3
20/7½ Daily Mirror Ord.	20/0 21/0	-0/1½
– Financial Newspapers	5/9 6/3	.....
– Odhams Press (4/-)	10/6 11/0	.....
39/6 Sunday Pictorial Ord.	39/0 40/0	.....

NITRATES.

– Lantaro Nitrate 7 p.c. Pref. (£5)	1/9 2/9	.....
– Nitrate Sales 5 p.c. Deb	69 71	.....

REFRESHMENT AND FOODS.

27/6 Aerated Bread	27.0 29/0	.....
21/3 Borri Def.	20/9 21/3	.....
6/6½ Crosse & Blackwell	6/6 6/9	.....
5.3 Home & Colonial (4/-)	5/0 5/6	.....
24.6 Inter. Tea Ord. (5/-)	24/3 25/0	+0/3
31/0 Lovell & Christmas Ord	32/6 33/6	-0/3
– Do. Def.	6½/32 7½	.....
2/6½ Maypole Def.	2/1½ 2/7½	.....
– Scribbans	6/3 6/6	-0/7½
– Do. Def	14/0 14/6	+0/9
61/9 Schweppes Ord.	61/6 62/6	+1/0
40/6 Smithfield Arg. Meat	1½ 1½	.....
42/6 Unilever Ord.	40/3 40/9	+0/3
– Do. (N.V.)	43/3 43/9	+1/3

SHIPPING.

– Cairn Line	8/0 9/3	.....
– Cunard Ord.

FINANCIAL PARAGRAPHS

Wake and Dean

Application will be made to-morrow (Wednesday) for permission to deal in the company's 6 per cent. Cumulative Preference shares of £1 each and Ordinary shares of 5s. each. Particulars will be available to-day (Tuesday). The company, which was founded in 1800, carries on business as furniture manufacturers and contractors near Bristol. The new shares now to be issued, bringing the subscribed capital to £280,000, will provide funds for proposed extensions and additional working capital.

Coming Announcements

Banking, shipbuilding, engineering, tea-growing and various miscellaneous enterprises are represented in the companies due to make announcements in the early part of this month. The list includes:—Royal Bank of Scotland dividend; Commercial Bank of Scotland dividend; Finlay Tea interim decisions; Acme Tea Chest report; Consolidated Gold Fields dividend; Johnson and Phillips interim; Joshua Hoyle results; Birmingham Small Arms report; Whitehead Iron interim dividend; Guest Keen interim dividend; Dalgety and Co. results; J. Lyons and Co. interim dividend; Yarrow and Co. results; Burntisland Shipbuilding interim; E.K. Dairy Farmers interim; Daily Mail Trust dividend; N.Z. and Australian Land report.

Baird Television

Changes in the Baird Television Board of Directors were announced on Saturday. Mr. Harry Clayton has been appointed joint managing director with Mr. John Logie Baird and Mr Ian Cremieu-Javal has joined the board. Both Mr. Clayton and Mr Cremieu-Javal are directors of the Gaumont-British technical subsidiaries and jointly responsible for their executive control. Mr. Clayton is vice-chairman of Baird Television, and is managing director of British Acoustic Films, a director of Bush Radio and of British Acoustic Marine Equipments. The Gaumont-British Picture Corporation is associated with the Baird Company.

Dutch Indies Rubber Duty Raised

The Netherlands Indies Government has raised the export duty on native wet and dry rubber by Fl.1 to Fls.52 per 100 kilograms as from Sunday. The duty had been previously lowered from Fls.52 to Fls.51 on 20th October. For the district of Palembang, in which the duty so far amounted to 90 per cent. of the general export duty, the Fls.52 duty also holds good. Palembang has thus had to abandon its exceptional position. The raising is due to the increase of the rubber price at Batavia, which on Saturday amounted to no less than 64 cents per kilogram. The standard margin of 12 cents per kilogram between price and duty has thus been restored.

Rubber Share Prices

Current quotations of Rubber shares are the highest this year, and it would seem that prospects in many cases are well discounted in terms of potential dividends. Certainly the reports for 1936 are not likely to justify purchases at present prices. On the basis of the restricted crops, and taking into account the higher capitalisations represented by existing market quotations, the profit for most estates of a penny per pound increase in the commodity price is not more than 2½ per cent. of the issued capital. It is improbable that the International Rubber Committee will allow the price to advance beyond 8½d. to 9d. per pound. Any tendency in this direction would immediately be corrected by a further release of supplies. Though the next meeting of the committee is not fixed to take place until December 15, an alteration in the quota can be made at any time that may be thought necessary or desirable.

Witwatersrand Deep

A cable says:—"Owing to a local fall of hanging wall in the south incline shaft, between 23 and 24 levels, operations for the current month will be adversely affected."

Gold Profits for October

Brakpan, £112,296 (£106,966); Daggafontein, £136,504 (£12,269); Springs, £170,251 (£164,596); West Springs, £36,157 (£32,838); Nigel Gold Mining, £24,704 (nil); New Kleinfontein, £24,502 (£20,052); Simmer and Jack, £52,450 (£40,441); Robinson Deep, £83,263 (£79,715); Sub Nigel, £202,129 (£193,684); Luipaards Vlei, £21,533 (£18,077); East Geduld, £145,190 (£135,853); Geduld, £120,761 (£114,942); Modder Deep, £20,328 (£19,201); City Deep, £22,205 (£19,932); Consolidated Main Reef, £51,578 (£46,559); Crown, £280,048 (£251,473); Durban Roodepoort Deep, £24,003 (£19,245); East Rand, £107,206 (£91,413); Geldenhuis Deep, £17,250 (£14,520); Modderfontein B, £46,217 (£42,809); Modderfontein East, £53,448 (£49,275); New Modderfontein, £145,396 (£138,537); Nourse, £25,200 (£23,054); Rose Deep, £15,103 (£12,302); East Champ D'Or, £2,789 (£2,492); Government Areas, £286,166 (£265,144); Langlaagte, £28,207 (£26,187); New State Areas, £158,031 (£154,149); Randfontein, £157,122 (£151,161); Van Ryn Deep, £48,610 (£45,106); Witwatersrand, £13,235 (£12,022); Transvaal, £7,001 (£6,675); Glynn's Lydenburg, £5,130 (£5,122); Van Ryn, £8,034 (£9,016); West Rand Cons., £94,608 (£94,627); Sherwood Starr, £1,010 (£1,004); Cam and Motor, £38,506 (£38,012); Witwatersrand Deep, £12,543 (£11,608); Rezende, £6,508 (£6,515); Lonely Reef, £1,042 (£1,265).

Gold taken at 141s. 6d. per ounce, against 137s. in September. (Profits for September in parentheses.)

Allied Ironfounders

Allied Ironfounders, Ltd., has completed negotiations to acquire practically the whole of the share capital of General Gas Appliances, Ltd., Audenshaw, Manchester, with the object of developing the present production of gas cookers, gas fires and other gas appliances. Mr. W. R. Francis and Mr. S. C. Whitfield will continue as joint managing directors of General Gas Appliances, Ltd. Out of an authorised capital of £3,600,000 Allied Ironfounders has in issue £2,622,290 in £1 shares, of which £994,561 is in 7 per cent. Cumulative Preference shares and £1,627,689 in Ordinary shares. Mr. A. W. Steven is chairman of the company, which controls numerous subsidiaries. Earlier this year it acquired nearly all the shares of Aga Heat Ltd.

Cammell Laird and Co.

It is stated that, owing to the improvement in trade, and to the stimulus provided by the Government defence programme, demand for the manufactures of the English Steel Corporation, Ltd.—in which Cammell Lairds hold a substantial interest—has greatly increased, and further finance is required. English Steel proposes to issue at par 848,340 of its unissued Deferred shares of £1 each. As Cammell Laird hold 90,879 of the Deferred shares in English Steel, it will be entitled to an allotment of 299,637 additional shares. Cammell Laird will require to find £299,637 to pay for these shares, and the directors propose that this sum shall be provided partly by the issue of 300,000 additional Ordinary shares of 5s. each, and partly out of the company's existing resources. A meeting to sanction the issue will be held on November 11, and, subject to the necessary resolution being passed, stockholders will have the right to subscribe for one new share at par for every £2 of Ordinary stock held.

Carl Mullings, lion tamer at a Ramsgate zoo, plunged fully clothed into Ramsgate Harbour yesterday and rescued Mrs. Clara Gillingham (69), who had fallen into deep water while feeding seagulls. After first aid had been rendered, Mrs. Gillingham was removed to hospital.

DEMONSTRATION
ALLIS-CHALMERS
TRACTORS

The Tractor with all the conveniences,
The Tractor of Harvest Combine fame,
AT LEVITSTOWN HOUSE FARM,
MAGENEY, Co. Kildare, by the courtesy
of John H. Greene, Esq., Ploughing and
Working "Fifth Pole" Harrow, in the
Forenoon and Afternoon of
TO-MORROW (WEDNESDAY) NOV. 4th.

McGEE'S STORES, ARDEE.

FOOD AND PRODUCE MARKETS

Birkenhead—Cattle Sales still restricted, and Lambs very slow. Merklands—Trade somewhat slow, but late values maintained. London—Rubber dearer, Tin quiet, Copper strong, and Wheat cargoes steady.

CATTLE.

LONDON (METROPOLITAN)—Entries of fat beasts were rather larger than the corresponding market day last week, and a good demand was dealt with at full rates. Shorthorns 4/2 to 4/4, Herefords 4/4 to 4/6, Devons 5/- to 5/2. Sheep were also more numerous and sold readily at late rates to 4d. per stone advance; wethers ranged from 7/4 to 8/4, and ewes 4/2 to 4/6, as to quality, all per stone of 8lb., to sink the offal. Total supplies, 132 beasts and 457 sheep.

BIRKENHEAD—Supplies, 441 Irish cattle, 639 Canadian cattle, and 660 lambs. There was very little business done in cattle. The Ministry of Agriculture Order will be lifted at midnight to-day, when all stock will be free to go to all areas. Lambs were very slow at 10d. to 10½d. per lb., sinking the offal. In the dead meat section the beef trade was just fair; small sides made 6d. to 6½d., medium small sides 5½d. to 5¾d., heavy sides 5d. to 5¼d. Lambs and pigs slow, lambs making 8½d. to 9½d., medium-weight pigs 8½d. to 9d. per lb.

MERKLANDS—500 fat Irish bullocks and 38 bulls offered. Good average quality. Fair attendance. Trade somewhat slow, but best class bullocks generally averaged late values, top qualities being 35/- per live cwt., others making 31/- upwards. Bulls also made comparatively good prices, ranging from 21/- to 29/- per live cwt., the latter for good fleshy animals. Arrivals totalled 1,382, included 607 Dublin, 218 Cork, 115 Sligo, 101 Waterford, 241 Derry, 100 Belfast.

MANCHESTER PIG—Shipments from Ireland to this country for the week ended October 24th totalled 2,860, against 3,954 in the previous week and 4,543 at the corresponding period last year. Spot supplies rather heavier; but with fair demand sellers hold out for full rates. Lean cutters 13/-, baconers at schedule rates, and choice sows 8/6 per score, estimated dressed carcase weight.

BIRMINGHAM PIG—Rather more pigs available; supplies over an average for a fair demand. Bacons at schedule rates generally, best grades the more active. Cutters 12/6 up to 13/-, with the lower figure more general. Sows at recent improvement of 9/- per score dead-weight.

DONNELLY, DUBLIN, LTD.

EXPORT PORK PRICES.

Pigs, under 6 stone ... 60/- per cwt., dead-weight.
" " 7 " ... 56/- " "
" " 9 " ... 53/- " "
Sows ... 36/- " "
Bacon Pigs must be advised and the advice accepted. —(Advt.)

GRAIN.

FLOATING GRAIN CARGOES (BALTIC).—**WHEAT**—Quiet conditions prevailed in the cargo section, but late rates were generally maintained following the steadiness of week-end overseas cables. Milling demand remained slow. No. 1 Northern Manitoba (Atlantic shipment) November sellers 40/6, No. 2 ditto 40/3; West Australian parcels early November 41/6, December 40/-; South Australian afloat 41/3, shipping/shipped 41/-; New South Wales new crop December 40/-, Victorian November 40/6, ditto Australian (all ports) January-February 38/6, choice white Karachi November-December 40/-. Parcels firm for Canadian grades at 1½d. to 3d. per quarter, but European 3d. to 6d., and Australian occasionally 3d., with Plate, also Indian, unchanged. Trading continues inactive No. 1 Northern Manitoba (Vancouver) arrived sellers 40/9, afloat 41/-, November 41/6; No. 2 ditto November 41/-, No. 3 39/6, No. 4 Manitoba ditto 39/4, No. 5 ditto 38/9; No. 1 Northern Manitoba (Atlantic) November 40/6, No. 2 ditto 40/4½, No. 3 39/6, No. 4 Manitoba ditto 38/9, No. 5 36/10½. South Australian December 41/3, New South Wales November 41/-, Victorian November 41/-, Rosafe (65½lb.) new crop December 35/7½, January 35/3, February 35/1½; choice white Karachi November 40/-, Danubian (on sample) afloat 35/9 to 36/3 per quarter of 480lb. c.i.f. terms. Maize cargoes slow and values 1½d. per quarter easier. Plate afloat sellers 91/10½, November 22/-, December 22/1½, January 22/4½. Parcels dull and values barely steady. Plate afloat also November, sellers 21/6 per quarter of 480lb. c.i.f. BARLEY dull, and Canadian, also Persian kinds, 3d. per quarter easier, but others unaltered. Parcels of Plate (64/65 kilos) new crop January-February sellers 21/9, No. 3 Canadian Western (Atlantic) November 25/-, Iraqian December, also January, 21/- per quarter of 400lb. c.i.f.; Australian No. 1 Chevalier December-January sellers 35/6, Californian (superior quality) January-February 41/6 per quarter of 448lb. c.i.f. OATS steady, but trade restricted. Parcels of No. 2 Canadian Western (Atlantic) November sellers 21/10½, No. 3 ditto 20/7½; from Canadian feed Atlantic November 19/10½, No. 2 ditto 19/7½; Plate f.a.q. quality new crop January-February 14/- per quarter of 320lb. c.i.f.

MARK LANE CORN—There was a good attendance of buyers at the week's opening market, and a fair trade resulted at occasionally easier prices. WHEAT quiet, and Canadian 3d. to 6d. lower; No. 1 Northern Manitoba Vancouver ex-ship 43/5, ditto Atlantic 43/3, No. 2 ditto Vancouver 43/-, ditto Atlantic 43/-, No. 3 ditto Vancouver 42/-, ditto Atlantic 42/-, No. 4 Manitoba Vancouver 41/9, ditto Atlantic 41/-, No. 5 ditto Vancouver 41/3; Australian 43/-, Danubian (on sample) 46/-, Rosafe 63lb. ex ship 39/9 per quarter of 496lb. duty paid; English 39/- to 40/-, seeding quality 40/- to 45/- per quarter of 504lb. ex-farm. FLOUR quiet, and home-milled 6d. per sack lower; the quota payments are also reduced by 1/- per sack; London straight run 36/6 per sack for delivery in the home countries and 36/- inner London area, country straights 31/- to 32/-, delivered. Of imported, Manitoba patents 33/6 to 35/-, Australian 32/6 to 33/- ex-store per 280lb. (excluding quota payment of 1/- per sack). MAIZE easier; River Plate landed 23/6, ex-ship 22/6; November 22/9, December 22/9, January 23/- per 480lb. Yellow maize meal 26/5/- to 26/7/6 ex-wharf London. Cooked flaked maize 26 17/6 ex-mill per ton. BARLEY quiet; Danubian landed 24/9, ex-ship 23/9, Iraqian ex-ship 23/9 to 24/3 per 400lb.; Californian ex-store old 30/-, ex-ship 47/- to 58/-, Chilean brewing 36/6 to 42/- per 448lb.; English malting new 34/- to 36/-, feed 29/- to 30/- per quarter of 448lb. ex-farm. OATS quietly steady; No. 1 Canadian feed Atlantic ex-ship 21/3, landed 22/3, ditto Vancouver ex-ship 21/3, landed 22/3, No. 2 ditto Atlantic ex-ship 21/-; mixed Canadian feed Vancouver landed 20/9, ex-ship 19/9, ditto Atlantic ex-ship 18/3, landed 19/3 per 320lb.; English 29/- per quarter of 356lb. ex-farm. MILLERS' WHEATFEED maintained; broad digestive bran 7/5, ordinary 6/9, weatings 7/5 to 7/6; ground oats 8/9 to 9/- ex-mills per cwt.

LIVERPOOL—WHEAT—Overseas markets were generally steady, but with free liquidations of December options here forward deliveries of wheat gave way gradually from the resumption of operations, until a heavy decline had been registered for this position, with other months decidedly lower in consequence; then a moderate reaction took place, but prices again receded, and fluctuated according to offerings, finishing at a fair recovery from the worst point; c.i.f. parcels neglected, without material change; c.i.f. parcels of River Plate maize inactive and partially 3d per quarter lower. Wheat on the spot 4d. to 1d. per cental lower. MAIZE—Spot parcels quiet at 4/9½ to 4/10 per cental for River Plate. FLOUR quiet at late rates. Delayed wheat futures gave way from the outset until 2d. to 1½d. decline had been registered, recovered 1d. to ½d., again gave way, but closed over the worst point at ½d. to 1½d. under last week-end. Values—December 8/0½, March 7 7½, May 7/6½ per cental. Sales: 350 loads.

PROVISIONS.

LIVERPOOL—BACON—Continental firm, owing to limited supplies and a moderate demand experienced for Danish, twos and threes being held for a premium of 1/- to 2/- per cwt. and other selections generally at official prices. Danish 50/- to 94/-, Swedish and Dutch 86/- to 91/-, Polish 80/- to 85/- per cwt. Canadian Wiltshire steady at 79/- to 83/ for lean, 78/- to 82/- prime, but Cumberlands reduced 2/- to 3/-, being now 74/- to 76/- per cwt. HAMS firm for short cuts and in fair request at late rates. LARD on the spot firmly held at recent currencies for all descriptions, with a moderate business reported. CHEESE firm and in fair request, and holders in some cases ask higher prices. BUTTER sparingly offered, with prices officially raised partially 1/- per cwt., with a fair demand, and in some cases sellers ask a further 1/- advance on this level. New Zealand finest 105/- to 107/-, first grade 101/- to 105/-; Australian 102/- to 106/-, Siberian 93/- to 97/-, Dutch 95/- to 99/- per cwt. EGGS quiet, and Irish Free State nominal in the absence of offerings. Northern specials 22/9, standard 21/9, selected 20/-, duck 17/-; English new laid 22/-, Australian, 17lb., 15/5; 16lb., 15/-; 15lb., 14/9; 14lb., 14/3; 13½lb., 13/6 per 120.

LONDON—BUTTER—Colonial in fair demand, and market steady, but other grades quiet. Quotations—New Zealand finest salted 99/- to 100/-, finest unsalted 106/-, Australian finest salted 98/- to 99/-, finest unsalted 102/- to 104/-, Danish 118/- to 120/-, Dutch creamery unsalted 91/- to 92/-, Polish 82/- to 86/-, Siberian, also Ukrainian, 90/- to 92/-, Austrian unsalted 86/- to 88/- per cwt. Dutch rolls 10/6 to 11/- per dozen lb., English 1/3½ per lb. CHEESE maintained. Quotations—English farmers range from 78/- to 86/-, ditto loaf 88/- to 90/-, factory 64/- to 69/- per cwt.; Canadian coloured 67/- to 70/-, white 68/- to 71/-, New Zealand coloured 66/- to 67/-, white 70/- to 71/-, Dutch Edam factory ranges from 53/6 to 52/-, Gouda full 61/- to 65/-, factory ranges from 35/- to 50/- per cwt. BACON—Market quiet, with adequate supplies. English quoted 85/- to 90/-, as to selection, Irish 85/- to 91/-, Danish 88/- to 93/-, Canadian 77/- to 80/-, Dutch 84/- to 86/-, Swedish 86/-, Estonian, also Latvian, 79/- to 81/-, Lithuanian, also Polish, 78/- to 81/- per cwt. HAMS—English firm and imported steady. English as to weight, 148/- to 180/-, American short cut 92/- to 96/-, Canadian ditto 92/ to 96/- per cwt. LARD—Market steady, American boxes 62/- to 64/6, Irish bladders 60/- to 72/-, Polish boxes 60/- to 61/-, Dutch ditto 61/- per cwt. EGGS (Hens') steady. English 15½ lb. 21/- to 22/, 15 lb. 20/- to 21/-, National Mark specials 23/6 standards 23/-, mediums 19/6, pullets 17/-, Northern Irish specials 22/9, standards 22/-, selected 19/3 to 19/6; Dutch all brown 67 to 69 kilos 17/6 to 18/-, 60 to 61 kilos 16/6, 58 to 59 kilos 16/-, mixed 67 to 68 kilos 18/9, 62 to 63 kilos 18/- to 18/6, 57 to 58 kilos 18/-, 52 to 53 kilos 13/- to 13/5, 50 to 51 kilos 12/- to 12/6; Danish 17 lb. 17/-, 15½ lb. 16/3 to 16/6, 14 lb. 14/-, 13 lb. 12/6.

SMITHFIELD POULTRY AND GAME.—Market generally steady. Quotations:—Surrey chicken 9d. to 1/3, country 7d. to 1/1, Northern Irish 8½d. to 10½d., Irish Free State 8d. to 1/1, Dutch 1/- to 1/1, Hungarian 9½d. to 10½d.; English hens, old 6d. to 8d., Irish 5d. to 7d.; country ducks 7d. to 9d., Aylesbury 9d. to 10½d. per lb.; grouse 3/- to 4/6, old 1/3 to 1/4; pheasants 2/- to 4/-, partridges 1/ to 2/4½, old 7d. to 9d.; hares 2/6 to 2/9, English rabbits 4d. to 10d. each. EGGS—English ordinary packing, grade 1, 15-15½lb. 20/-, to 22/- and grade 2, 14-14½lb. 18/6 to 19/6 per 120.

DUBLIN VEGETABLE.—Usual small supplies for a Monday market, with plenty of buyers at—York 10/- to 16/- large load, small 7/- to 12/-, Savoy 8/-; swedes 1/2 per cwt., mangolds 1/3, cauliflowers 1/6 to 2/9 doz., seconds 4d. to 7d., lettuce 4d. to 1/-, beet 9d. to 1/3 doz. bunches, carrots 10d. to 1/3, bags 1/6 to 3/-, parsnips 2/- to 3/-, turnips 3d. to 4d. bunch, parsley 3d. to 6d tray, and 1/- to 2/- bag.

DUBLIN POTATO.—Light supplies with demand firm at 4/6 to 4/9 per cwt. for best table classes.

DUBLIN FISH.—Only 12 chests lobsters arrived, and cleared readily at 12/6 to 17/- per 13 large, medium 6/- to 8/-, and small 4/- to 5/-.

PRODUCE.

LONDON.—SUGAR—British makes quiet, unchanged. Foreign 96 per cent. raws October-November to the United Kingdom sellers 4/10½, November to the United Kingdom sellers 4/10½, March sold 4/10½, May c.i.f. Terminal quiet. March sold 4/10½, May 4/11½, August 5/0½ cwt. COFFEE—Spot market very steady. COCOA steady, quiet. Accra G/F

THE AMERICAN MARKETS

LITTLE DOING ON WALL STREET

REUTER'S TELEGRAMS.

NEW YORK, Monday.

The general tone of American business news to-day indicated almost complete indifference to the uncertainties of the election to-morrow. On the other hand, Wall Street operators were definitely disposed to lighten their commitments, pending the result of the Presidential poll, together with developments in the shipping strike. The list again ended on an undecided note following a turnover of 1,600,000 shares.

All the American Markets will be closed to-day for the Presidential election.

The market closed irregular. Gains of 31 to 32 were recorded by the Copper division.

Sterling exchange opened ⅛ up at 4.88⅛. The rate remained at this level throughout the day, and closed ⅛ higher—compared with the previous close—at 4.88⅛.

Silver was unchanged at 44⅞.

	Mon	Sat
Call Money	Steady.	Nominal
London Cables	4 88⅛	4 88⅛
London 60 days' sight	4 86⅛	4 86⅛
London Bankers' do.	4 85⅞	4 86⅛
London Com. do.	4 85⅜	4 87⅛
Montreal Cables	4 88⅛	4 88⅛
Paris Cables	4 65⅛	4 64⅛

Parity	Stocks	Closing Bid Mon	Sat
79⅜	Atchison Topeka Santa Fe	77⅝	78
107⅜	Do Preferred	105	105⅞
23⅛	Baltimore and Ohio	22⅝	22⅞
13⅛	Canadian Pacific	13⅜	13⅞
25⅛	Illinois Central	25⅛	25⅜
101⅜	Louisville and Nashville	98⅛	98⅞
46	New York Central & Hudson R	45	45⅛
311⅞	Norfolk and West Com.	305	307½
44⅛	Pennsylvania Shares	43⅝	43⅞
49⅛	Reading Shares	48⅜	48⅝
46¼	Southern Pacific	45	45
23⅜	Southern Railway	22⅝	22⅞
14⅜	Union Pacific	140	141⅞
99⅛	Do. Preferred	97	97⅛
	INDUSTRIALS.		
35¼	American Loco.	34⅛	34⅛
127⅛	American Can	126⅛	126⅞
96⅜	American Smelting	94⅝	95⅛
22⅞	American Radiator	21⅝	21⅝
50⅜	Anaconda Copper	49⅞	49⅞
33	Auburn Auto	32¼	32⅝
73⅞	Bethlehem Steel Com. Stock	72¼	72⅝
131⅛	Chrysler Corporation	129	129⅝
47⅜	Consolidated Gas (New York)	46¼	47⅛
49⅛	General Electric	48⅜	48⅝
74½	General Motors	72⅞	73⅛
64⅝	International Nickel	63⅛	63⅝
12¼	Do Telephone & Telegraph	12	12⅛
60⅛	Kennecott Copper	59½	59⅞
97	Massey Harris Co.	97	97
57½	Mack (R. H.)	56⅞	56⅞
11	McKesson and Robbins	10⅞	10⅞
58⅛	Montgomery Ward	57⅜	57⅜
125⅛	Packard Motors	12⅜	12⅝
54⅛	People's Gas	53½	53⅝
11	Radio Corporation	10⅛	10⅜
—	Royal Dutch Petroleum	—	—
—	Shell Transport and Trading	—	—
28⅛	Shell Union Oil	28⅛	28⅜
22⅜	Timken Detroit Axle	22⅛	22⅛
36⅛	U.S. Rubber	36⅛	36⅜
77⅛	United States Steel Common	75⅞	76⅛
146⅛	Do Preferred	145	147
14⅛	Warner Bros Pictures	14⅛	14⅜
44⅛	Westinghouse Air B	43½	43⅝
61¾	Woolworth Company	60⅝	60⅞
—	Silver Commercial Bars	44⅜	unfxd
17¼	Brazilian Traction	16⅞	17
32⅜	Brit. American Tobacco Coupon	31⅞	31⅞
9⅜	Hydro Electric	9	9⅛
22⅜	Technicolor incorporated	22⅛	22⅜
	BONDS		
—	U.K. 5½% Bonds 1937	—	—
—	Do. Funding Loan 4%	—	—
—	U.S. Treasury 3¼% Bds. '46 56	—	—
32¾	7% German External Loan	32	32⅛
100⅜	Chile Copper 5%	102	102

* Asked; † Ex div.; ‡ Ex interest; § Ex rights.

DOW JONES AVERAGES

	20 Rails.	30 Indus.	20 Util.
November 2	58.15	176.67	35.20
Last year	34.87	141.02	27.78

MONTREAL STOCK EXCHANGE

Exg. Equiv.		Closing Bid Mon	Sat
134⅝	Bell Telephone Co. of Canada	131½	130½
17⅜	Brazilian T.L. and P. Co. Ltd.	17	17
28⅛	British Columbia Power "A"	27½	26¾
6	Do "B"	5⅞	6
13⅛	Can Car and Foundry Co.	12¾	13
24⅞	Do. Preferred	23⅞	23⅞
101⅜	Canadian Celanese Com.	27	27
130⅞	Do. do. Pref.	127½	127½
12⅛	Canada Cement Co.	11⅞	11⅞
97⅛	Do. Preferred	95½	95½
7⅛	Can Indus. Alcohol Com.	6⅞	6¾
6	Do "B"	5⅞	5⅞
13⅛	Canadian Pacific Railway	13⅛	13⅛
6⅝	Canada Steamship Preferred	6½	6½
10⅛	Cockshutt Plow Co.	10	9⅞
71⅜	Con Mining and Smelting	70	67⅜
54⅛	Dom ion Bridge Co., Ltd.	53½	53⅝
111⅛	Dominion Glass Co., Ltd.	110½	112½
77¼	Dominion Textiles Co.	77	77
13⅛	Hollinger Cons. Gold Mines	13⅛	13⅛
64⅛	Inter Nickel of Canada	62¾	61⅞
47⅛	Massey Harris Co.	46¾	47⅛
35⅞	Montreal Light, Heat	35	35⅛
51⅛	Do Debs.	50¼	50¼
49⅞	National Brewers, Ltd.	48¾	48¾
28⅛	National Steel Car Corp.	27½	27½
240⅞	Ogilvie Flour Mills Co., Ltd.	233	235
17⅜	Power Corporation of Canada	17	16⅛
21	Quebec Power Corporation	20½	19½
28⅜	Shawinigan Water	28	26½
13⅝	Southern Canada Power	13⅝	13
71⅜	Steel Co. of Canada	70	70
211⅛	Bank Montreal	207	—
291⅛	Bank Nova Scotia	284½	283
166⅛	Can Bank Commerce	163	161
189¼	Royal Bank of Canada	185	179
	CURB PRICES.		
22	Distillers Corp Seagrams, Ltd.	22½	22
45¼	Hiram Walker Gooderham	44⅞	44½
23⅞	Imperial Oil Ltd.	23⅛	22½
38⅛	Imperial Tobacco Co. of Canada	37⅞	38⅛
36⅛	International Petroleum	35	36⅜
56¼	Lake Shore Mines, Ltd.	55	55¼
40⅛	McIntyre Porcupine Mines	39¼	39
71⅜	Noranda Mines, Ltd.	69¼	69

NEW YORK PRODUCE MARKETS

Wheat barely steady, ½c. to 1c. down.

No 1 Northern Manitoba spot	To-day.	Prev. day.
f.o.b. Montreal	114⅞	115⅞
No. 2 hard winter spot	131⅛	131¼
No. 2 red winter spot	127⅛	127¼

Maize steady and unchanged.
Oats nominal.
Rye steady and unaltered.
Barley steady at 3c. advance. American malting c.i.f. New York, No. 2, 99.
Flour steady, generally unchanged.
Lard steady, 5 points up to unchanged. Prime Western steam loose spot 11.37½, Middle West 11.60 to 11.70.
Petroleum steady, unchanged.
Tallow steady. Spot extra loose 7⅛, spot special extra 7, spot in tierces 7½. Futures steady. Dec. 7.10 bid, 7.25 offered; Jan 7.22 bid, 7.39 offered; March 7.30 bid, 7.50 offered.
Cottonseed Oil—Futures closed steady, 8 to 12 points up. Contract basis bleachable prime summer yellow grade—Closing options—Dec. 9.92, Jan. 9.96, March 10.12, May 10.14.
Shellac—T.N. 13.
Turpentine—Spot 41½, Savannah spot 36½.
Straits Tin quiet, 10 points down to 20 up. Closing options—Dec. 45.40 (45.50), Jan. 45.30 (45.40), March 45.20 (45.15), May 45.10 (44.90). **Electrolytic Standard Copper** steady, unchanged to 3 points higher. Closing options—Dec. 9.30 (9.30), Jan. 9.34 (9.35), March 9.42 to 9.45 (9.39), May 9.50 to 9.53 (9.48), July 9.55 to 9.60 (9.54).
Coffee on spot closed steady, Rio and Santos both unchanged, Rio No. 7, 8½; Santos No. 4, 10. Futures opened irregular, and closed barely steady, with Rio 10 to 7 points down in the old contract, and 3 points down to unchanged in the new "A" contract. Futures basis Rio No. 7—Closing options—Dec. 4.03 (4.13), March 4.03 (4.10).
Cocoa—Spot 8½. Futures closed steady, 8 to 10 points up. Closing options—Dec. 8.09 (8.00), Jan. 8.09 (8.01), March 8.12 (8.03), May 8.20 (8.11), July 8.28 (8.19), Sept. 8.37 (8.27).
Sugar on spot closed steady and unchanged at 3.35. Futures advanced on trade, commission house and new outside buying. The close was firm at 7 to 3 points rise. Closing options—Nov. 2.48 (2.41), Dec. 2.53 (2.46), Jan. 2.47 (2.44), March 2.46 (2.43).
Cotton on spot closed steady and unchanged at 12.08. Futures opened steady, with prices unchanged to 4 points up. The market yesterday was nervous, with traders awaiting the election. The close was steady at 1 point lower to 4 points higher. The New Orleans Cotton market was closed yesterday.
Rubber Futures (No. 1 contract) — Tendency steady 1 to 6 points higher. Closing options—Dec., 17.13 (17.12); Jan., 17.15 (17.13); March, 17.19 (17.15); May, 17.22 (17.16); July, 17.25 (17.19); Sept., 17.30 (17.27); Oct., 17.33 (unquoted). Spot prices—Tendency steady. Ribbed sheets thin crepe spot, 17⅛ buyers; smoked ribbed sheets spot 17 buyers, 17⅛ sellers; ditto Dec.-Feb. 17⅛ sellers; ditto Jan.-Feb.-March, 17⅛ buyers, 17¼ sellers.
(Previous prices in parentheses.)

OUTSIDE U.S. MARKETS

Kansas City—Wheat easier. Spot 1c. down. Futures 3c. cheaper. No. 2 hard winter spot, 118. Closing options—Dec., 110⅜; May, 108⅛.
Minneapolis—Wheat steady, unchanged. Futures unchanged to 1c. dearer. No. 1 Northern Spring spot, 137⅜. Closing options—Dec., 127⅞; May, 122⅞.

WINNIPEG GRAINS

Wheat opened easy at 1½c. to 2c. loss. Prices declined steadily, which resulted in selling by European and local interests, with increasing pressure in new crop Southern Hemisphere wheat. The lightness of export demand was an additional depressing influence. The market later rallied partially on short covering and a lightening of pressure. The close was barely steady at 3c. to 4c. lower. Opening options—Dec., 104⅝ (105⅞); May, 106 (106¾). Closing options—Dec., 105 (105¼); May, 106⅝ (106⅝).
Oats steady, 1c. down to unchanged. Closing options—Dec., 42⅜ (42½); May, 43⅞ (43¾).
Rye steady, 1c. to 1¼c. down. Closing options—Dec. 67¾ (67⅞); May, 68⅜ (68⅞).
Barley barely steady, 3c. down. Closing options—Dec., 56⅛ (56½); May, 55⅜ (55¾).
Linseed irregular, 1c. down to 1¼c. up. Closing options—Dec., 163 (163½); May, 166½ (166¼).
(Previous prices in parentheses.)

ARGENTINE GRAINS

Buenos Aires—Wheat barely steady. December 7 points down. Maize barely steady at 15 to 19 points lose. Linseed quiet, without change.
Rosario—Wheat quiet. Maize barely steady at 12 to 18 points decline. Linseed quiet and unaltered.

CHICAGO MARKETS

Wheat opened barely steady at 1c. to 3c. loss, and closed barely steady at ¼c. to 1¼c. lower. Opening options—Dec. 113⅝ (unquoted). Closing options—Dec. 113⅝ (114), May 112 (112⅛), July 99 (99⅛). Closing options—Dec. 114 to 114⅛ (114¼ to 114⅜), May 112⅝ to 112⅞ (112⅜ to 112⅝), July 98⅞ to 99 (98⅝ to 99⅛).
Maize opened steady at 1c. to 1¼c. down, and closed steady, with values unchanged to 1¼c. down. Opening options—Dec. 94⅞ (94⅜), May 90 (unquoted). Closing options—Dec. 94¼ (94¾), May 90 (90¼), July 86⅝ (86⅝).
Oats closed steady at 1c. to 1¼c. rise. Closing options—Dec. 41⅜ (41), May 41⅜ (41¼), July 38⅝ (38⅝).
Rye closed barely steady at 1¼c. lower to unchanged. Closing options—Dec. 82¾ (82⅞ to 83), May 80⅞ (81⅜), July 75 (75).
Barley steady and unchanged. Closing option—Dec. 76¾ (79½).
Lard opened steady. Prices moved in unison with hogs, and the market closed steady, with futures 7½ to 12½ points higher. Spot gained 5 points. Prime Western steam loose spot 10.92½ (10.77½). Closing options—Dec. 11.53½ (11.45), Jan. 11.62½ (11.60), March 11.77½ (11.67½).
Bacon steady, with dry-salted bellies generally unchanged and fat backs 12½ points up. Fat backs 11.37½ (11.25). Dry-salted bellies—Closing options—Dec. 14.37½ (14.37½), Jan. 14.25 (14.25)
Hogs steady, with light sorts 10 points up to unchanged and heavy descriptions 5 points higher. Light-weight 8.85 to 9.35, heavy-weight 9.15 to 9.45.
(Previous prices in parentheses.)

INSURANCE SHARES

BUSINESS DONE IN LONDON.—Alliance, 30⅝, 1½; Atlas,

LAUNDRY SPECIALISTS
"COURT" De Luxe Service for all who like the best.
"MIRROR" Machine-finished Service, known as "PRESS IRONED." A ready-to-wear service at the low price of 2/11 for 10lbs. All articles unmarked by ink or thread. TRY IT.
COURT & MIRROR LAUNDRIES, HARCOURT STREET

The Irish Times.

TUESDAY, NOVEMBER 3, 1936.

STEPHENS & BOURKE, LTD.
26 STEPHEN'S GREEN, DUBLIN
are sole I.F.S. Agents for
SIR HERBERT BARKER SHOES

AUCTIONS.

JAMES J. SCANNELL'S AUCTIONS

TO-MORROW (WEDNESDAY) AND THURSDAY,
NOVEMBER 4th and 5th,

AT 4 BACHELOR'S WALK.

SALE OF ENTIRE CONTENTS OF FOUR RESIDENCES AND LOT OF SHOP FITTINGS.

Comprising:—4 Mahogany Dining Chairs, Telescope Dining Table and 6ft. Sideboard, all Chippendale design; superior Chesterfield Settee, covered in corded silk, with Spring-filled Cushions on seats and Down Loose Cushions; Miniature Billiard Table, 6ft. 6ins. x 3ft. 6ins., slate bed, in perfect order; Bedroom Suites, in mahogany, walnut, inlaid mahogany and oak; 4 Satin Walnut Bedroom Suites, 6-Drawer Mahogany Tallboys, Mahogany and Oak Bureaux, superior Inlaid Rosewood China Cabinet, 4 Chippendale ditto, with Overmantels to match; Japanese Lacquered Coffee Tables and Palm Stands, 6 superior Oak Dining Chairs and 2 Carvers, with Draw-leaf Table to match; 6 Oak Chairs, covered in rexine; 7ft. Break-front Walnut Sideboard, 6ft. Mahogany ditto, Mahogany and Oak 5ft. Sideboards, Chippendale Music Cabinet, superior Indian Carpet, 12 x 9; ditto, 13' 6" x 10' 6"; ditto, 15' x 12'; magnificent Ellore Carpet, 18ft. x 11ft. 9ins.; Oak, Walnut and Mahogany Double Beds, complete with Wire and Hair Mattresses; superior Inlaid Mahogany Bow-front Double Bed, complete; Pair of Mahogany Twin Beds, with Spring-filled Mattresses; All-Brass and Black and Brass Single and Double Beds, Pair of Oak Twin Beds, 4 Chesterfield Suites, covered in velour and tapestries; Mahogany Duchesse Pairs, 7ft. Oak Bookcase, 4ft. Mahogany Wardrobe, Chests of Drawers, 3ft. Cream Enamelled Dresser, Walnut and Mahogany Overmantels, Hall Stands, Lace and Velvet Curtains, Cabinet Gramophones, 24 Doors, some with leaded light panels; 3 Leaded Lights, 2 Shop Fittings, 10 Parlour Suites, covered in rexine and saddlebags; Couches and Easy Chairs, Occasional Drawingroom Chairs and Tables, Kitchen Furniture and Utensils, China and Glass, etc., etc.

SALE AT 1 O'CLOCK EACH DAY. ON VIEW TO-DAY.

SALE TO-DAY, at 2 p.m., at 110 GRAFTON STREET.
1, 2, 3 RANELAGH AVENUE, 58 RANELAGH, and
21, 22, 23 WESTMORELAND PARK, RANELAGH.

Held under Fee-Farm Grant, subject to the yearly rent of £44 9s. 9d., but indemnified against £6 8s. 9d. thereof, leaving the net head rent payable £38 1s. 0d.
The property is let to six tenants, and produces £217 9s. 8d. per annum. Landed Estates Court Title. Will be sold in One Lot. Full details on application.
COLLIS & WARD, Solicitors, 13 Clare street.

JAMES H. NORTH & CO., 110 GRAFTON STREET.

Smart Coat in Cocoa Moleskin Plush — 6½ Gns.

Slyne & Co. Ltd.
71 Grafton St., Dublin

PREPAID ADVERTISEMENTS

DOMESTICS CONTINUED FROM PAGE 1.

"IRISH TIMES."
EMPLOYMENT REGISTRY.
NO FEES CHARGED.
Hours. 10 a.m. to 4 p.m.
Saturdays, 10 a.m. to 1 p.m.

The Matron has several vacancies on her books for recommended unemployed, experienced and untrained. Placed immediately.

31 Westmoreland Street, Dublin.
'Phone 23062.

COOKS AND DAIRYMAIDS WANTED.

A GOOD COOK for good place with Irish lady; 3 adults; no laundry; wages £45; pleasant locality in England. Apply, letter only, Miss Palmer, Hillcourt, Kingstown. 30 C

A COOK GENERAL and a HOUSE PARLOURMAID (Protestants) WANTED for Co. Dublin; good wages.—M 1779, this office. 30 C

COOK GENERAL, good plain cook; well recommended; family three; Fembroke.—M 1707, this office. 31 C

COOK GENERAL REQUIRED, not over 25; good cooking essential; two family, two maids; copies references, wages. Address "Z 4685, Cook General," this office. 1 D

CAN lady recommend well trained COOK GENERAL? Call 17 Raglan road, 2 or 8 o'clock. 2

NOTICE
IN addressing envelopes covering replies to Advertisers in this Paper great care should be taken to include the catch words, when same are given, after the Office Number, thus: "Z, Housemaid," should be written carefully upon the envelope.

REQUIRED immediately, active, experienced COOK GENERAL; must be well recommended; two maids; small dairy.—Mrs. Bourchier, Brookfield, Tullamore. 29 B

WANTED by Irish family, 12 miles outside London, capable COOK GENERAL or DOMESTIC HELP; no fires; woman twice weekly; state wages and enclose copies references. Address "Z 4666, Cook," this office. 29 B

WANTED, superior COOK GENERAL and HOUSE PARLOURMAID; four in family; must be well recommended. Apply, after 7.30, Ardrigh, Temple road, or by appointment. 30 C

WANTED for Malahide, COOK GENERAL and HOUSE PARLOURMAID; small dairy. Reply, stating wages expected and send copies references. M 1618, this office. 30 C

WANTED, first class COOK GENERAL (£40) and HOUSE PARLOURMAID (£36-£38), family two, Kingstown (Dun Laoghaire). Send copies, stating age, to "Z 4659, Cook General," this office. 30 C

WANTED immediately, young Protestant COOK GENERAL (cyclist); small country house; two in family; two maids; wages £36. Address "Z 4667, Cook General," this office. 31 D

WANTED, good young COOK; small dairy; family two.—Mansfield, Barrettstown House, Newbridge. 31 D

WANTED, COOK GENERAL, accustomed elderly mistress; 20 miles Dublin.—M 1770, this office. 2 E

WANTED, young COOK GENERAL; two in family; no washing. Apply, by letter, Mrs. Sarsfield, 20 Burlington road, Dublin. 2 C

WANTED, good Cook, young; £36-£40; Dublin.—Blackwood's Registry, 42 Lower Mount street.

HOUSE AND PARLOURMAIDS WANTED.

HOUSE PARLOURMAID WANTED, trained or untrained. Apply 85 Harcourt street at 12 o'c. or after 3 o'c.

IMMEDIATELY, young HOUSE PARLOURMAID; must be well recommended. Apply by letter, or call after six, Mrs. O'Farrell, Park House, Booterstown. 2 E

WANTED, thoroughly experienced HOUSE PARLOURMAID for Wiltshire, England. Apply Lady E. Dawnay, Whitfield, Waterford. 29 B

WANTED, HOUSE PARLOURMAID, also HOUSEMAID LAUNDRESS, young; recommended.—Fairyhill, Blackrock. Telephone 138. 30 C

WANTED, Protestant HOUSE PARLOURMAID for Sussex country, near village; cook, Irish. Send copies and wages expected to Harvey, 12 Fitzwilliam square. 2 E

WANTED, Housemaid; £26-£28; city.—Blackwood's Registry, 42 Lower Mount street.

WANTED, HOUSE PARLOURMAID, two in family; two maids kept; wages £42.—Mrs. Sankey, Fairlight, Limpsfield, Surrey.

NURSES WANTED.

WANTED, refined Girl, train as NURSE, two children, seven months and four years; Rathfarnham.—R 0 131, Irish Times Branch Office, Rathmines. 2 E

WANTED, trained NURSE; city; send references.—M 1736, this office.

KITCHEN, LAUNDRY, ETC., WANTED.

WANTED, an efficient LAUNDRESS, to live in, 10/- weekly. Apply, with copies references, age and experience, Box No. 16300, Irish Times Branch Office, Cork. 1 D

DOMESTICS CONTINUED.

GENERAL SERVANTS WANTED.

A SUPERIOR, young, experienced, R.C. GENERAL WANTED, end of November; early riser and good cooking essential; wages £36. Enclose copies of references and full particulars to M 1641, this office. 30 C

A YOUNG, intelligent GENERAL WANTED; good cook; £24; part house. Apply 10 Lower Fitzwilliam street before 1 o'clock or after 8 o'clock. 1 D

A YOUNG, experienced GENERAL WANTED; good cook; good wages; excellent references.—Miss Bond, Victoria Villa, 9 Terenure road.

CAN any lady recommend thoroughly trained and reliable GENERAL, good cook, for modern house, South Dublin? three in family; £36.—M 1640, this office. 30 C

EXPERIENCED good class GENERAL WANTED, R.C.; help given; three in family. Apply to Mrs. Kneeshaw, Victoria Cottage, Clonmel. 1 B

EXPERIENCED young GENERAL WANTED for small house, Cowper road; two in family. Apply Temple House, Temple road, Rathmines, between 5-6 or 8-9. 2 C

EXPERIENCED young GENERAL WANTED; nurse housemaid kept; good wages.—Craigiea, Temple Gardens, Palmerston road. 2

EXPERIENCED, recommended GENERAL; £30.—De Montfort House, North Brunswick street, back Richmond Hospital.

GENERAL MAID, for modern house, two children; wages 7/- weekly; indoor; enclose copies references.—M 1593, this office. 29 B

GENERAL, young, experienced, with satisfactory references only; two family; modern house.—Menloe, Alma road, Monkstown. 30 C

GENERAL MAID REQUIRED, fully trained; small house. Apply, with references, stating age and wages expected, to Mrs. Holmes, Ranch, Monasterevan, Co. Kildare. 2 E

WANTED, experienced GENERAL; near Shillelagh organ Station; family four.—M 1704, this office. 31 D

WELL trained young GENERAL REQUIRED; South side; family three; all usual duties; very nice home.—M 1741, this office.

WANTED, settled GENERAL, alb duties; two adults.—Ashby, Landscape, Churchtown. 'Bus 61.

DOMESTICS DISENGAGED.

DAILY Maid disengaged; good cook; Pembroke side.—M 1748, this office.

THOROUGHLY experienced Sewingmaid, help light housework; highly recommended.—M 1722, this office.

USEFUL Lady's Maid or Sewingmaid; good needlewoman, packer, traveller, hairdressing. Address "Z 4686, Maid," this office.

"IRISH TIMES."
EMPLOYMENT REGISTRY.
NO FEES CHARGED.
HOURS: 10 a.m. to 4 p.m.
Saturdays, 10 a.m. to 1 p.m.

Matron can supply well recommended Domestics, experienced and untrained, all capacities.

31 Westmoreland Street, Dublin.
'Phone 23062.

COOKS AND DAIRYMAIDS DISENGAGED.

AN excellent Cook free, or Cook General to small family. Interview to-day, Miss Moynihan's Bureau, 55 Lower O'Connell street.

COOK General or General; small family; good references.—M 1720, this office.

COOK disengaged, steady; soups, savouries, cakes, etc.; well recommended; interview arranged.—Mrs. Griffin's Registry, 40 Donnybrook.

DISENGAGED, Protestant Cook General, good cook; well recommended; small family; Pembroke suburbs preferred.—Registrar, Girls' Friendly Society, 20 Upper Merrion street.

EXPERIENCED, good Singlehanded Cook; highly recommended.—M., 2 Grattan street, Dublin.

SUPERIOR young Cook or Cook General wishes temporary work or permanent; excellent cook.—M 1782, this office.

SUPERIOR, experienced, good Cook General, small family, suburbs.—M 1754, this office.

GENERALS DISENGAGED.

DAILY General, experienced, all duties; city preferred; good references.—M 1724, this office.

EXPERIENCED General, settled; city or suburbs; good references.—M 1714, this office.

EXPERIENCED young General, plain cooking, Clontarf district; good references.—M 1721, this office.

GENERAL, active woman, wants Daily or Morning work, laundress, house worker.—99 Pembroke Cottages, Donnybrook.

GENERAL, plain cook, indoor or out; small family; South side.—504, Irish Times Branch Office, Baggot street Bridge.

GENERAL.—Trustworthy country Girl seeks vacancy, small adult family.—M 1753, this office. 2 C

SETTLED General; small wages; adult family; city; good references.—M 1728, this office.

YOUNG, experienced General; city or suburbs; good references.—M 1734, this office.

YOUNG country Girl, partly trained General; city, suburbs; recommended.—M 1730, this office.

YOUNG General or Housemaid, experienced; city or near; recommended.—M 1731, this office.

YOUNG, experienced General; city or suburbs; good references.—M 1725, this office. 30 C

HOUSE AND PARLOURMAIDS DISENGAGED.

APPLY for Parlour, H. P'maids, H'maids; go anywhere.—Kennedy's, 68 Sackville st. 'Phone 44921.

HOUSEMAID, Farmer's Daughter, R.C., aged 20; two years in present place.—E. Wilson, Clobemonhall, Ballycarney, Ferns, Wexford.

YOUNG Girl, R.C., wishes to be trained House Parlourmaid; some experience. Address "Z 4613, Maid," this office. 29 B

YOUNG Parlourmaid, experienced; suburbs preferred; good references.—M 1725, this office. 30 C

NURSES DISENGAGED.

HOSPITAL trained Nurse wants post by December 1st; R.C.—M 1760, this office.

INFANT'S Nurse wishes post (first baby), experienced; Dublin or suburbs.—M 1742, this office.

THOROUGHLY experienced Nurse disengaged; R.C.; needlewoman. Address "Z 4665, Nurse," this office. 30 B

SPECIFIC ARTICLES.

FOR SALE,
AT PIGEON HOUSE FORT, DUBLIN,
Pioneer Road Construction Co., Ltd.
2 SECTIONAL HUTS, 66' x 19' 9" x 10' 9" high to Eave; 50' x 19' 9" x 13' 9" high to Eave. Quantity of Secondhand OREGON PINE PILES, 12' x 12' x 25' to 30' long.
Quantity of ROUND PILES 25' to 30' long.
Quantity of 12' x 12' 9" x 9" and 9" x 4" OREGON PINE SCANTLINGS.

ALL Waterproof Covers for Carts, Vans, Threshers, Lorries, Rick Covers, Sacks, Bags, Tents, Marquees; best terms.—Coleman, 21-25 Chancery street, Dublin. T

COVERS for Ricks, Carts, Threshers, Lorries; Tarpaulins, Sacks.—Petrie Brothers, 36 Usher's quay, Dublin. T

PERAMBULATOR (English Manufacture, perfect condition, cost £6 10s. Sell £2 17/6 or nearest; also beautifully finished Bed Chair, £1; owner leaving.—M 1765, this office. 2 C

TYPEWRITERS, every make, from £4; guaranteed. Norman Typewriter, Engineering Works, Trinity street. Established 1897. 31 D

200 BEST quality Billheads or Memos, 2/6, post free.—Abbey, Cheltenham. Tullamore.

SPECIFIC ARTICLES WANTED.

WANTED, Anthracite Stove. Send particulars to M 1780, this office.

FISHING, SPORTING, GAMES.

GARNETT'S for Guns, Rifles, Ammunition; repairs and accessories; catalogues free.—31 Parliament street, Dublin. T

AUCTIONS.

THE DUBLIN CHRISTMAS FAT STOCK SHOW AND SALE.

INTENDING EXHIBITORS WILL PLEASE NOTE THAT ENTRIES CLOSE FINALLY ON MONDAY NEXT, NOVEMBER 9th, WITH
G. W. RUSSELL, Secretary,
23 LOWER ORMOND QUAY, DUBLIN.

MACHINERY.

ABOUT Belting for Machinery, all Classes, from stock carried.—Doherty, 36 Lower Gardiner street, Dublin.

ANYTHING in Mechanical Supplies—Belting, Packing, Jointing Materials, Hose, Oils, Shaftings, Pulleys, Tubes, Tools and Engineers' Stores generally, can best be obtained from Tuck's, Lower Abbey street, Dublin. T

FOR Sale, one No. 3 size Greenhill Grinder, good order. Reply "Z 4680, Grinder," this office. 1 D

PULLEYS, wrought iron, split and solid; also Steel and Wood Pulleys.—Doherty, 36 Lower Gardiner street, Dublin. T

WATCHES, REPAIRS, JEWELLERY.

ABOUT Old Gold, Sovereigns, Precious Stones, etc., highest prices paid; country arrels cash by return; reliable Clock, Watch, Jewellery Repairs.—Pillar House, Jeweller, Henry street, Dublin. T

ACCURATE and Reliable Repairs to Watches, Clocks and Jewellery; workmanship guaranteed; Sovereigns and Old Gold Wanted, highest prices paid.—J. McDowell, Jeweller, 3 O'Connell street, Dublin. 28 7

WIRELESS, BROADCASTING, ETC.

PILOT Radio—A 1936 5-Valve Pilot Superhet, A.V.C., little used, cost 15 gns., sacrifice 8½ gns. for quick sale; no offers; A.C. mains. 'Phone, 43511.

GARDEN, FARM, BEES, ETC.

AT Drummond's—Bulbs for Bowls, Bulbs for Rockery, Bulbs for Beds and Borders, Bulbs for Woodland planting. Top grade only. Write for catalogue, 58 Dawson street Dublin, and Carlow. T

A SPECIALIST in Garden Planning, rock gardens, crazy paving, rustic pergolas, hard tennis courts, colasaphts; material supplied; R.H.S. medallist.—F. G. White, F.R.H.S., Whitechurch Nurseries, Rathfarnham, Dublin. Dublin, 95197.

ALPINE Nursery, Ballawley Park, Dundrum, Dublin. Rock Plants at moderate prices. Catalogue on application. 12 22

AT Nash's Nursery, Athlone, is the place to buy Fruit Trees, Forest Trees, Ornamental Shrubs, Roses, Hedge Plants, Climbers, etc.; catalogues free. 16 27

"AMAZING Success with Cuttings in Easy-Light Frames," reports a County Dublin gardener. Copyright is not reserved. Ask your Headsman. 30 C

BOWLS for Bulbs—An immense selection in artistic shapes, shades, sizes, at all prices, including the finest selections available of the best Irish and English potteries.—M. Rowan and Co., Seed, Bulb and Plant Merchants, 51/52 Capel street, 1/2 Westmoreland street, Dublin. 30 C

BEES require Feeding after the wet and wearing summer; Medicated Candy, 1/- lb., postage 6d.; 7 lb. 7/-, post free; Feeders, Honey Bottles, Mogo Pots and other seasonable requirements; catalogue free.—M. Rowan and Co., Specialists in Beehive Requisites, 51/52 Capel street, 1/2 Westmoreland street, Dublin. 30 C

BIRD Cages—A new season's delivery of the makers' latest designs; well worth inspection by the up to date fancier. Now showing at Rowan's, Seed Merchants, 51/52 Capel street, Dublin. 30 C

CELERY Seed, for making cures, full of flavour, 8d. ounce, 6/- lb.—M. Rowan and Co., Seed Merchants, 51/52 Capel street, 1/2 Westmoreland street, Dublin. 30 C

CARRARA, a very lovely white Tulip, May flowering, beauty cup shape, snowy colour, 2/6 dozen, 17/6 100.—Rowan's, 51/52 Capel street, 1/2 Westmoreland street, Dublin. 30 C

COOKING Apples, 2/- and 2/6 stone; Madonna Lilly Bulbs, 15/- per 100. At Courtlocyle, Ashford, Co. Wicklow. 30 B

EVERYONE interested in Roses, Fruit Trees and Shrubs—in fact, anything for the garden—should write for Atkins' Nursery Catalogue, which is chock full of practical information, and is free.—John Atkins and Co., Ltd., 54 South Mall, Cork. 2 E

FOR My Garden—Power's Bulbs. Illustrated catalogue post free.—Wm. Power and Co., Waterford. 1 X

GREASE Band your Fruit Trees now and prevent the upward movement of Tree Moths, so injurious to fruit crops; ready Greased Bands, 4 to 6 trees, 6d., post free 9d.; 9 to 8 trees 1/3, post free 1/6; 16 to 20 trees 2/6, post free 3/-. Or Grease Band Outfits for 20 trees, including bands 3/3, post free 3/9.—M. Rowan and Co., Seed, Bulb and Plant Merchants, 51/52 Capel street, 1/2 Westmoreland street, Dublin. 30 C

GREENHOUSE comfort for Plants ensured with a Bine Flame Oil Burning Greenhouse Heater, no smoke, no smell, no danger; prices 15/- upwards; illustrated price list free.—M. Rowan and Co., Seed, Bulb and Plant Merchants, 51/52 Capel street, 1/2 Westmoreland street, Dublin. 30 C

IF Interested in the Whitefly Parasite (Chalcid Wasp) also the Control of Slugs, write Manager, Lissadell, Sligo. T

LISSADELL Vegetable Plants—Cabbage: Flower of Spring and Harbinger, 2/-; Cauliflower: Early London, from seed bed, 2/6; Lettuce: All The Year Round, 2/- 100 T

LISSADELL Wallflower Plants (Transplanted)—Crimson, Golden, Ruby and Yellow, 1/- dozen, 6/- 100; post free, cash with order, subject unsold.—Manager, Lissadell, Sligo T

LILIUM Candidum, the snow white Madonna, St. Joseph's, or Lily of France, a beautiful subject, unrivalled for hardiness, perfume and beauty, 1/- each, 10/6 dozen.—Rowan's, 51/52 Capel street, 1/2 Westmoreland street, Dublin. 30 C

LILIUM Harrisii (Bermuda Easter Lily) for forcing, produces sweet scented, snow white flowers, 1/9 each, 18/- doz.—Rowan's, 51/52 Capel street, 1/2 Westmoreland street, Dublin. 30 C

LADY Dora, sweet, scarce; Hose in Hose; 1/6 each.—Thompson, Kilcolman Rectory, Milltown, Kerry. 30 C

LONICERA Hedging, 10/- 100; 12 beautiful Flowering Shrubs, 9/-.—29 Eden quay, Dublin. 3

LLOYD George Raspberry Canes for Sale, 7/6 per 100; prize winning fruit.—McCarthy, Duleek, Co. Meath.

POWER'S beautiful Daffodils and Narcissi, Collection "A," 100 Bulbs, in ten varieties, 8/6; 50 for 4/9; 100 Bulbs, in ten varieties "B," 10/-, 50 for 5/6; post free.—Wm. Power and Co., Waterford. 1 X

POWER'S superb May flowering Tulips, 100 Bulbs, in ten varieties, 10/6, 50 for 5/9; Early Double Tulips, in finest mixture, 100 1/6, 50 for 9/-; post free.—Wm. Power and Co., Waterford. 1 X

POWER'S Heavenly Blue Grape Hyacinths, 100 5/-; Glory of the Snow, 100 3/6; Scilla Sibirica, 100 5/-; Golden Yellow Crocus, 100 3/6; Crocus, mixed, all colours, 100 3/-; Anemone de Caen, Brigid, 100 6/-; post free.—Wm. Power and Co., Waterford. 1 X

POWER'S Collection Early Flowering Bulbs, 20 each, Crocus, Glory of the Snow, Grape Hyacinths, Scilla Sibirica, Snowdrops, Winter Aconites, for 6/6, 600 for 22/6; carriage paid.—Wm. Power and Co., Waterford. 1 X

PRIDE of Haarlem, a stately Darwin Tulip, brilliant cochineal carmine, with dazzle blue centre, mammoth bulbs, 10/6 100.—M. Rowan and Co., for Seeds, Bulbs and Plants, at 51/52 Capel street, 1/2 Westmoreland street, Dublin. 30 C

ROSE Trees, Rose Trees—For delivery during the month of November only, we are clearing a collection of 12 best Roses in 12 varieties for 10/-, post free, for cash with order only.—John Atkins and Co., Ltd., 54 South Mall, Cork. 2 E

STRAWBERRIES—Duke, Oberaleusian, Sovereign, strong; 100 5/6, 50 3/-.—Smith, Cummeragh, Tinahely. 29 C

THE Beautiful Gardenia Flowered Double White Narcissus, sweet scented and decorative, excellent for cutting, 1/- doz., 6/- 100. At Rowan's, the Specialists in Flowering Bulbs of High Quality, 51/52 Capel street, 1/2 Westmoreland street, Dublin. 30 C

WALLFLOWERS, 9d. dozen, 6/6 100; Myosotis, Bellis Perennials and Canterbury Bells, 1/- doz., 8/- 100; Polyanthus, 2/- doz.; postage or carriage free.—John Atkins and Co., Ltd., 54 South Mall, Cork. 2 E

WALLFLOWERS, mixed, or in separate colours, 2/6 100; Siberian Wallflowers, 3/- 100; 100 Perennial Bedding Plants, 16 varieties, 10/-.—29 Eden quay. 8 3

POULTRY, FISH, CAGE BIRDS, DAIRY.

BEAUTIFUL Fatted Roasting Chickens, Ducks, 5/-, 6/- pair; Fatted tiesers, 5/6; trussed, postage paid.—Miss firsenwood, Chicken Farm, Rosscarbery, Cork. 29 B

COCKERELS, Pedigree Rhodes, Wyandottes, Sussex, Leghorns, splendid birds, 10/6, 15/6, 21/-; Black, Leghorn Hens, 30/- dozen.—Fairyhill, Blackrock. Telephone 138. 30 C

EXTRA large, fat Chickens, 5/-, 6/- pair; large, fat Geese, 5/6 each; Turkeys, 10/- each; trussed, post paid.—A. Harris, Rock House, Rosscarbery, Cork.

FOR Sale, pure bred Barred Rock Cockerels, bloodtested and Department ringed.—Mrs. Kelly, Station Holder, Carranstown, Balliver, Co. Meath. 30 B

FAT milk fed Chickens and Turkeys, dressed, ready for table; also 12 R.I.R. Pullets, March hatched. Holylands, Rathfarnham. 2 C

SPLENDID Roasting Chickens and Ducklings, 5/- pair; two pairs 9/6; fatted Geese, 5/- each; trussed, post free.—Mrs. Annie Regan, Rosscarbery, Cork.

SPLENDID, large Roasting Chickens and Ducks, 5/- pair; fatted Geese, 5/- each; trussed, post paid, Miss Goodridge, Oakdene, Rosscarbery, Cork.

WHITE for quotation, Poultry Feeds.—Williamson, 182 Pearse street and 12 Burgh quay. 18 20

WELSUMMER Cockerels, April, winning strain, 8/-; prize winner 10/-.—Dunkitt, Waterford. 30 B

FURNITURE, CARPETS, ETC.

HIGHEST prices paid for Secondhand Furniture.—Woolfson, 25 Golden lane. 'Phone 61739. 12 2

LAFFAN, Bilson will Buy or Sell your Surplus Furniture. Auctions every Thursday.—35 Ormond quay. T

HOUSES AND LANDS.

CO. WEXFORD.

FOR Sale by Private Treaty, modern Residence, gardens and out-offices, beautifully situated, overlooking the River Slaney, together with 95 acres, 3 roods, 28 perches sound arable land. Full particulars from
GEO. W. WARREN & CO.,
AUCTIONEERS, ENNISCORTHY.

For the OUTSIZE Figure . . .

Useful and at the same time distinctly attractive, this IRISH-MADE GOWN OF FANCY JERSEY is cut on tailored lines expressly to give a slender effect to the larger figure. In Black, Navy, Wine and Brown,

Price 3½ Gns.

An almost endless variety of moderately priced Gowns—charming new designs for Day and Evening wear, will be found in SWITZERS Inexpensive Gown Dept.

Switzers
GRAFTON STREET, DUBLIN

MUSIC, PIANOS, ETC.

FOR Sale, a Two Manual Pipe Organ, hand blown. This instrument can be seen at the Methodist Church, Limerick. Offers, to include removal, will be received by the undersigned not later than first post on Friday, November, 1936.—Clifford, Smith and Newenham, Architects, Limerick. 1 D

LONDON Brusted Piano, perfect condition, beautiful tone and appearance.—M 1713, this office. 1 B

THE Gramophone Stores, Johnston's Court, Grafton street, Dublin, are Agents for Parlophone Records, Gramophones and Radio Sets. Civility and attention to all inquiries T

WANTED, Upright or Grand Piano; state particulars; no dealers.—M 1711, this office. 31 F

WANTED, Gramophone Records, Celebrity, O'Dea, etc.; cheap.—M 1757, this office.

DRESS, FURS AND COSTUMES.

ABOUT Clothes—Highest prices for Ladies', Gent's, Children's Left-Off Clothing, Furniture; distance no objection.—Mrs. White, 15 Aungier street. 29 D

A BUYER sent for Left-Off Clothing.—Goodwin and Co., 152 Parnell street, Dublin. 30 C

FURS or distinction on Deferred Payments. Write or call for particulars.—Taylor Vard, 25 South Anne street, Dublin. 78 12

LADIES', Gent's, Children's Wardrobes Purchased; highest cash prices.—Mellon's, Patrick street, Dun Laoghaire. 12 29

WANTED, Winter Coat, warm Frocks, Shoes (size 4); must be cheap. Address "Z 4682, Dress," this office.

WANTED, strong Shoes, 5½; Skirts and Jumpers; cheap; also Men's Clothes (small).—M 1787, this office.

HORSES, HARNESS, ETC.

BEAUTIFUL Hunting Cob for Hire, Rathfarnham district.—M 1656, this office. 30 C

BAY Cob Mare, absolutely sound (5), hunter driven, worked both saddles; also Double Trailer Horsebox, strong, four doors, new tyres.—Swiftsheath, Kilkenny. 31 D

CANVAS Stable Horse Sheets, part lined, surcingle, 15/6 each, postage 1/- extra.—Callaghans, of Dame street, Dublin.

CATTLE, LIVE STOCK.

FERRETS, Greyhound Bolters, 9/6; Bucks, 10/8; large Liner Bucks, 11/6.—Kilroy, Tullamore. 29 B

FERRETS, strong and healthy, 11/- each; inspection invited; dispatched immediately.—Lindsay, Roscrea. 31 D

FERRETS, Ferrets, Ferrets, from the best working strain in England; bitches 6/- each, dogs 7/6 each; extra large liners 10/- each; clean and healthy (carriage paid); name station.—Arthur Leist, Denton, Harreston, Norfolk. 1 D

DOGS.

ARGOSY Boarding Kennels are noted for happy Dogs. Come and see them.—Mrs. Savell Hicks, Glen Druid, Shankill. Tel.: Shankill, 22. T

ALSATIAN Bitch, 6 months old, lovely pup, £2 or nearest offer.—M 1785, this office. 2 C

ATREDALE, Male, ten months, beautiful, perfectly trained specimen.—7 Aldborough place, North Strand.

BLACK Cocker Pups, six months old, splendid pedigree; 42/- each.—Lindsay, Roscrea. 31 D

BLUE Roan Cocker Pups, by Champion Rosemount Bimbo; 42/- each.—Lindsay, Roscrea. 31 D

BOSTON Bull wanted, young Dog or Pup.—38 Leinster road, Rathmines.

FOR interesting Irish Kennel News, Articles and Special Reports of Dog Shows, also official and exclusive Irish Kennel Club Reports and Registrations, read "THE IRISH FIELD." On Sale every Saturday. Price 2d.

PEKINGESE Puppies, pure bred, lovely pets.—Grace, 15 Dartmouth square, Dublin. 'Phone 61423. 30 C

SAMOYED Puppies, eight weeks, Dogs £4 4/-, Bitches £3 3/-.—Scott White, Methodist College, Belfast. 2 X

BUSINESS, BUSINESS PREMISES, LANDS, ETC.

AT College Green, 3 or 5 excellent Offices to Let. Also large Room suitable for Board Meetings, etc.; moderate rents.—Battersby and Co., 39 Westmoreland street. 30 X

ESTABLISHED Garage, Hire and Repairs, etc., rent 30/- weekly.—Phone, Fittings, Tools, Cars, etc., for Sale; owner going abroad; price £350 in Dublin.—M 1756, this office. 2 C

GARDEN or Field wanted for market work.—M 1740, this office.

NORTH Suburb—To be Sold as a Going Concern, with good will and leasehold interest with reversion, successful Hardware Business, situate in a very busy and populous thoroughfare. Rent £144 per annum. Price for interest and good will, £850. Offers considered.—Thos. Dockrell, Sons and Co., Ltd. 30 C

THREE capacious Stores to Let, 17 to 19 Canal place, South James's Street Harbour. Keys with Caretaker at No 20. 31 D

TO Let, Shop and Residence, 99 Terenure road, North. Apply Long, 1 Lower Ormond quay. 2 E

WANTED, near Kingsbridge or North Wall, Premises, 15,000 to 20,000 square feet, or Building Site for same. Details—Battersby, 39 Westmoreland street. 2 E

28 SOUTH Frederick street—Large Office to Let, first floor. Apply Caretaker. 29 B

BUILDING SITES.

BROWNE and Dowse, Grafton street, opposite Woolworth's, have very attractive Building Sites at Terenure, Rathgar and Dundrum for Letting at five shillings per foot; all services. 2 E

HOUSES AND LANDS FOR SALE AND WANTED.

ANDON House-hunting—Consult Garvey and Good Advance available at 41 per cent. up to 35 years.—Garvey and Good, 20 Lincoln place. T

ALBERT MacArthur, "The Housefinder," MacArthur House, 17 DOLIER STREET. T

AN attractive selection of Homes and Bungalows, Ballsbridge to Bray, for Sale.—Le Clare and Donovan, Sandycove. T

HOUSES AND LANDS CONTINUED.

AT 6 Lennox street; seven apartments, bath, two w.c.'s, gas, electric; excellent condition; no ground rent; possession; £725. Seen 4 to 5.30. 30 C

AN Individual Home ensures Permanent Satisfaction if suitably selected under our expert guidance after a Century's Experience.—Battersby, 39 Westmoreland street. Lists free on application. 30 C

ATTRACTIVE detached Residence, convenient to Hermitage Golf Links, 2 reception rooms, 4 bedrooms, etc., sacrifice price for quick Sale. Details, Battersby and Co., 39 Westmoreland street. 30 C

AUCTION, Thursday, 12th November, at Our Saleroms, 2.30 o'clock—271 Griffith avenue, Drumcondra, bright, modern House, nicely situated, beside 'bus and tram; vacant possession.—Battersby and Co., Auctioneers, 39 Westmoreland street. 9 2

AUCTION, Thursday, 12th November, at Our Saleroms, 2.30 o'clock—42 Ulverton road, Dalkey, pre-war red brick House, on tram line; vacant possession.—Battersby and Co., Auctioneers, 39 Westmoreland street. 9 2

AUCTION, Thursday, 12th November, at Our Saleroms, 2.30 o'clock—79 Albert road, Sandycove, non-basement pre-war House, in good order; possession.—Battersby and Co., Auctioneers, 39 Westmoreland street. 9 2

AT Blackrock House Estate—Six and seven roomed Houses being erected on Maretimo Gardens, East (off tram line), convenient churches, schools, shopping; access to sea; carefully planned, with every convenience. Inspection invited (entrance opposite tram depot), Blackrock or apply Archer, 12 Lower Fitzwilliam street. 'Phone 62023 31 D

"AUCTION Sale" To-day, 1 o'clock

"AUCTION Sale" To-day at "MacArthur House," D'Olier street, include "Apsley House," Charleston road, Ranelagh; 101 North Strand road, 12 Chelmsford avenue, Ranelagh; 11 Tivoli terrace, South, Dun Laoghaire (all with possession), and 11 St. David's road, Drumcondra; 169, 171, 173, 175 Inchicore road, 1, 2 Crescent avenue. Investment Properties.—Auctioneer, Albert MacArthur, "The Housefinder." T

ATTAIN health in idea, surroundings by living at Elton Park Estate, Sandycove, in our labour-saving Houses (now on view), from £1,220.—J. and R. Thompson (Dublin), Ltd. 'Phone, Drumcondra 421 (2 lines). X

AT Ranelagh—Pre-war non-basement House, newly decorated, £700.—Etchingham and Co., 11 Lr. Baggot street.

BLACKROCK—Newtownpark avenue, near Temple Hill—Soundly constructed Houses.—Pemberton, Ranelagh road. 'Phone 92165. 29 B

BOOTERSTOWN avenue, 29—Seven good rooms, non-basement, bathroom, electric; Pembroke lease; newly decorated; open inspection. 30 C

BATTERSBY and Co. offer, at Clontarf, semi-detached modern House, 7 rooms, large garden, £950 (part cash). Details, 39 Westmoreland street. 30 C

BUSHY Park road—Solidly-constructed, semi-detached, non-basement, pre-war, brick built House; 3 reception rooms, 5 bedrooms, maid's room, garden space for garage, electric light, good order throughout. Price £1,700. Orders to view.—Thos. Dockrell, Sons and Co., Ltd., Agents. 30 C

BEAUTIFUL, detached, non-basement Residence, on 3 acres, Glenageary; large selection.—Boag, Blackrock, over Monument Creamery. 31 D

BALLSBRIDGE—£875: 6 roomed House; good garden. Details—Battersby, 39 Westmoreland street. 2 E

BELMONT Gardens, Belmont avenue, Clonskeagh, 2 reception, 3 or 4 bedrooms, garage; 24 fruit or 'bus; price £1,075; ground rent £9. Apply on site. 2 A

CO. Wicklow—Wanted to Purchase, Residence, with land; 3 reception, 8 or 9 bedrooms; vicinities Bray, Greystones, Newcastle, Wicklow. Address "Z 4629, Residence," this office. 29 B

CLYDE Road Vicinity—Desirable, detached Residence, in excellent order; price £3,250. Seen only by appointment with Thos. Dockrell, Sons and Co., Ltd.,